

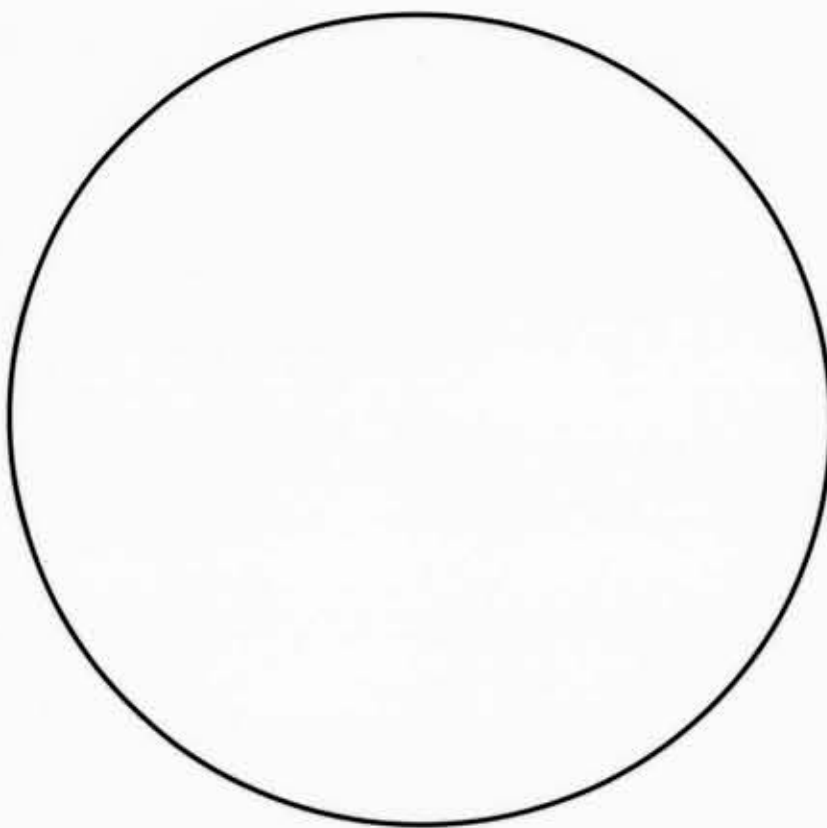

START OF ROLL

PM-PLN 11"x14"
PLANETARY PHOTOGRAPHIC



150mm

6"

POINT SIZE

4 23hg 1yb7 YDh Zdx
6 Hg47j W9pa9 A7a7q Ge92
8 Sulxi 33q7n Oelvf 4ef8k

10 2xbiy Gmn0c
Y5a5o E1t9g

12 7n34a K2b8t
D6fmh 9ss9d
Wcuzl L1cdg
14 6Y3sl Okjdg

FUTURA

NEWS GOTHIC

14 K2b8t Okjdg
4ef8k Gmn0c

12 Zlo6x Ge92
7n34a 6Y3sl

10 Y0r8j A7a7q
Oelvf 2xbiy

8 9ss9d L1cdg
33q7n E1t9g

6 Z35lg Hq47j Sulxi Y5a5

4 D6fmh Wcuzl 6Y3sl

POINT SIZE

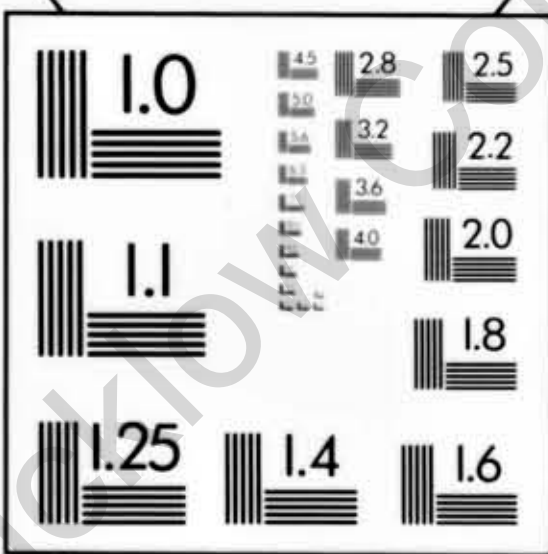

POINT SIZE SANS SERIF (MICROFONT)

4 CUFMD NZAUS BYWGD ZLUD ZCMB
6 IZC6B U5W7P PN6SB OIKOG
8 XMBBO HWEKH XYAHQ SIDDS

10 VILNU MZHSF XMBBO HWEKH
12 6FRKM EB7AU FUDWM BOONF
14 B5eIP Wo8nk 8tizx I4C9E83 B18AJ Z7QYI OKJDG

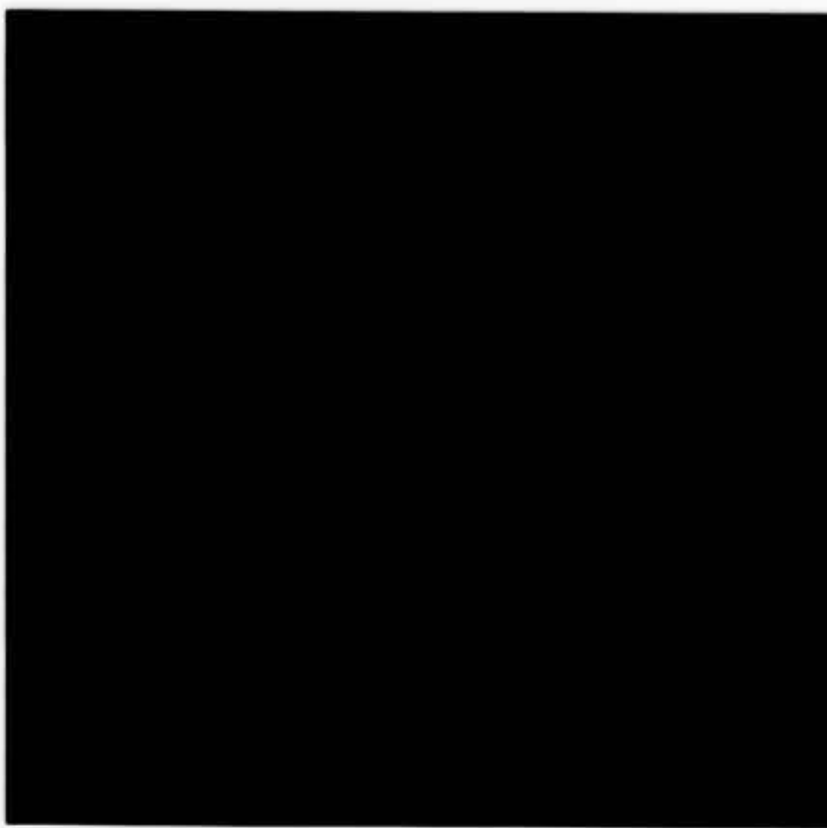

PRECISIONSM RESOLUTION TARGETS

The Microfilm Shop
Telephone: (0203) 383998/381196
Fax: (0203) 382319

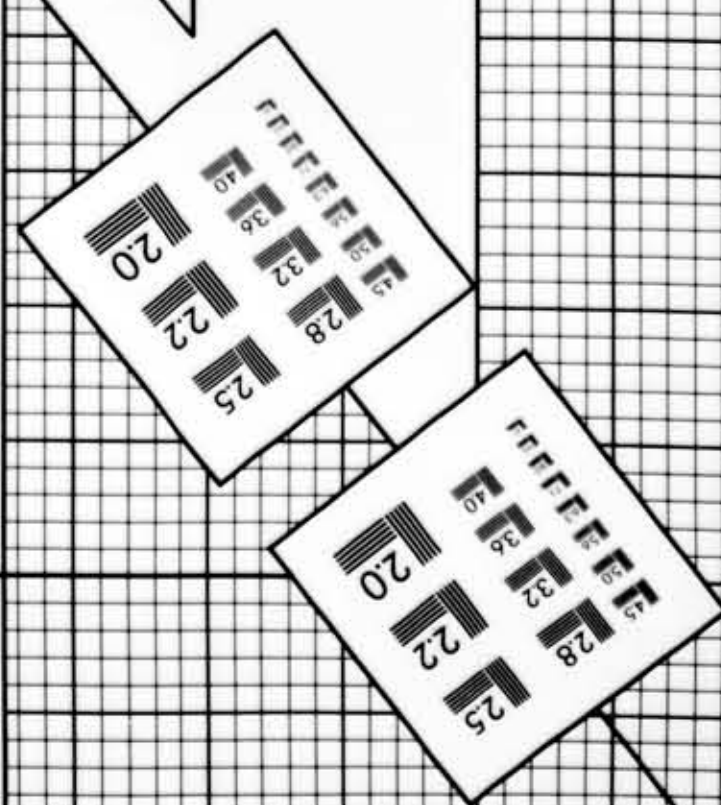
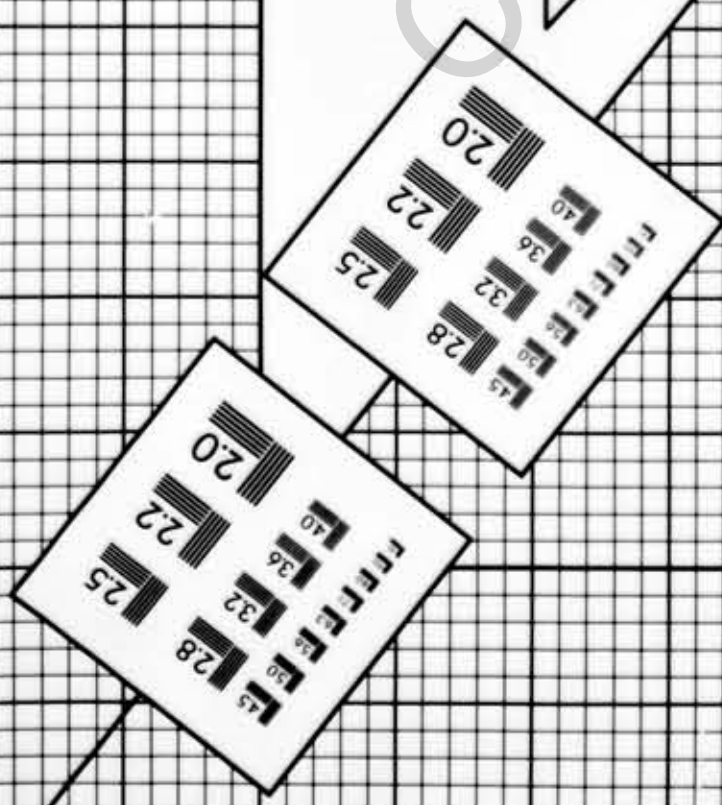
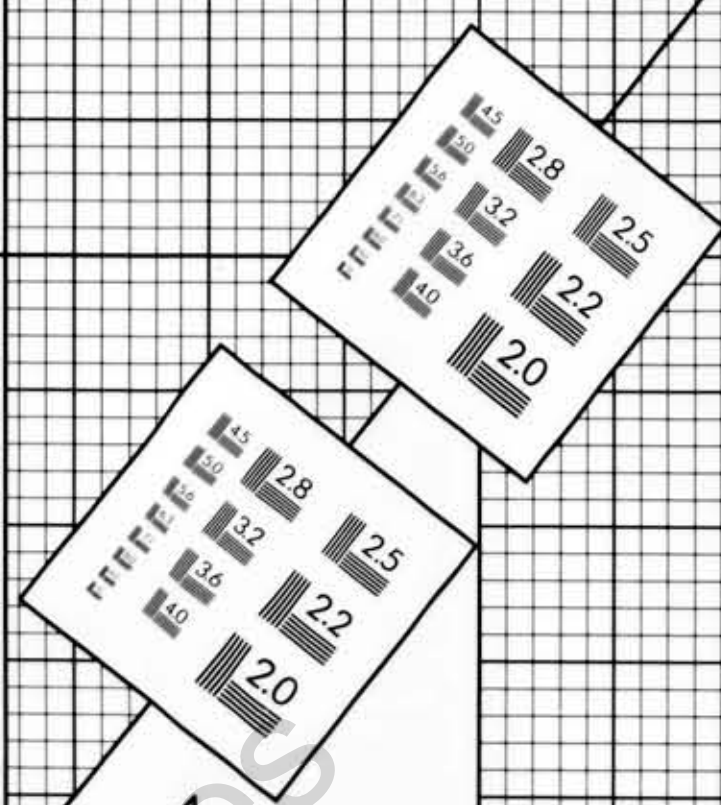
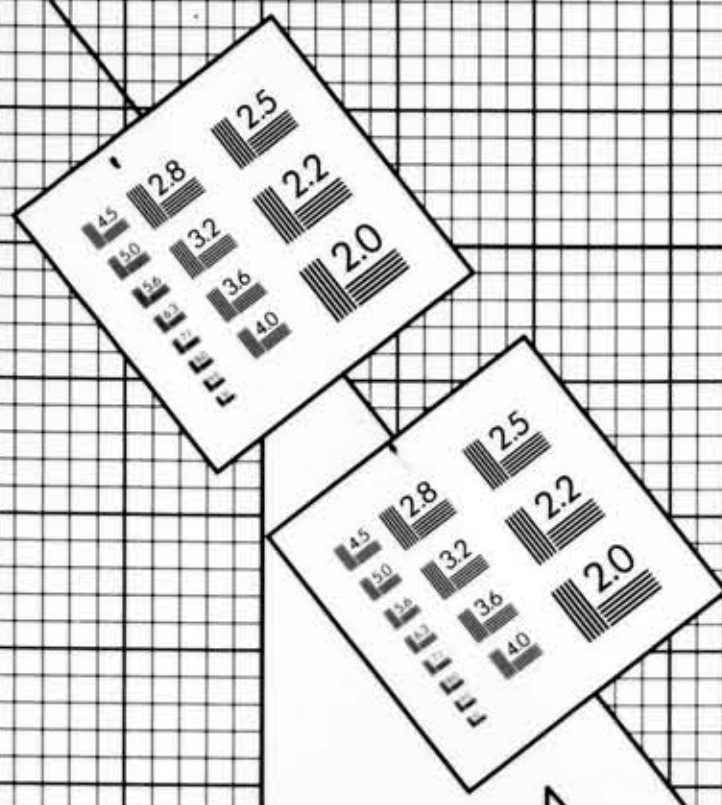

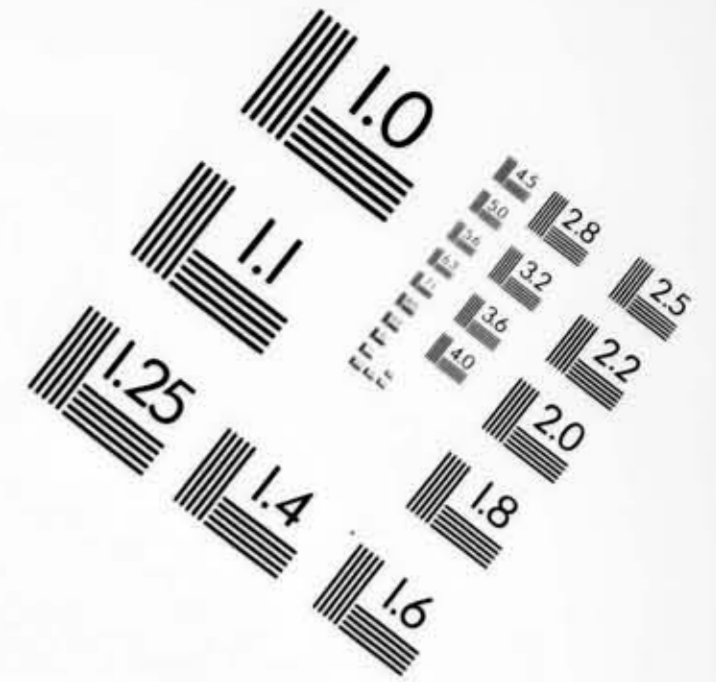
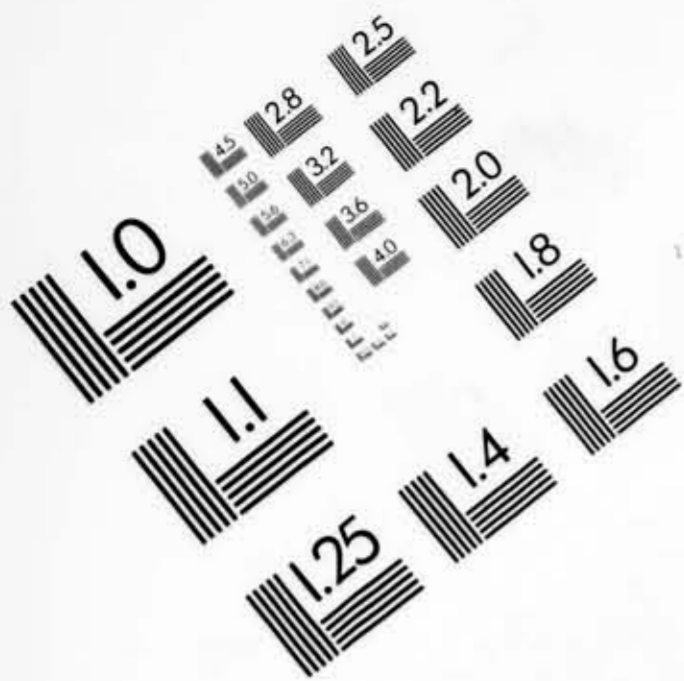

PRECISIONSM RESOLUTION TARGETS

The Microfilm Shop

Tel: (024) 7638 3998

Fax: (024) 7638 2319

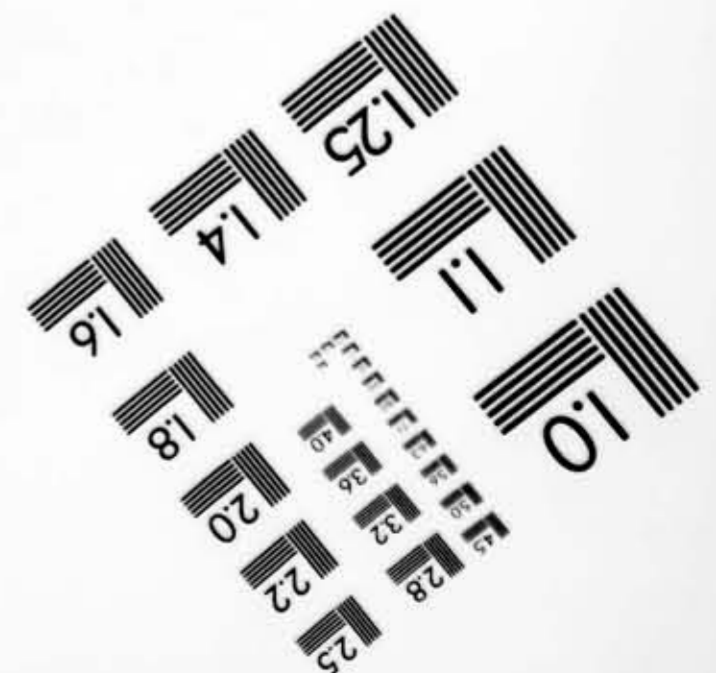
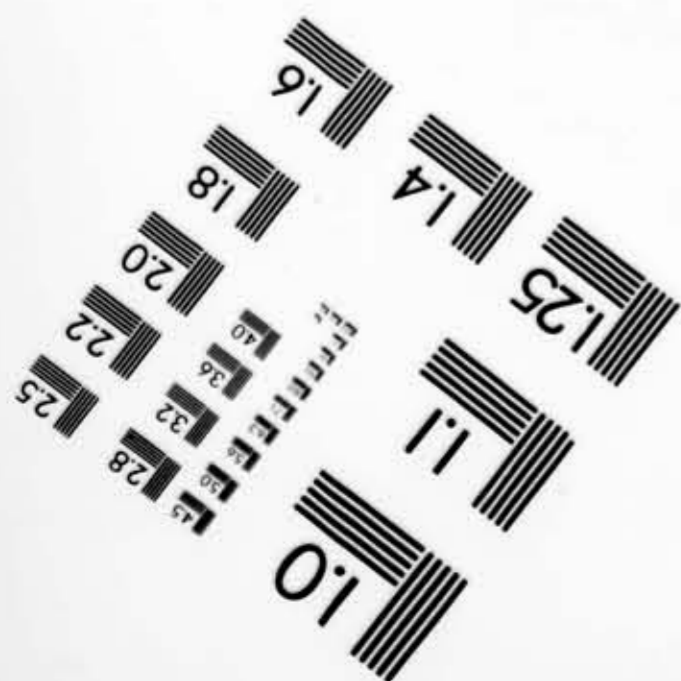
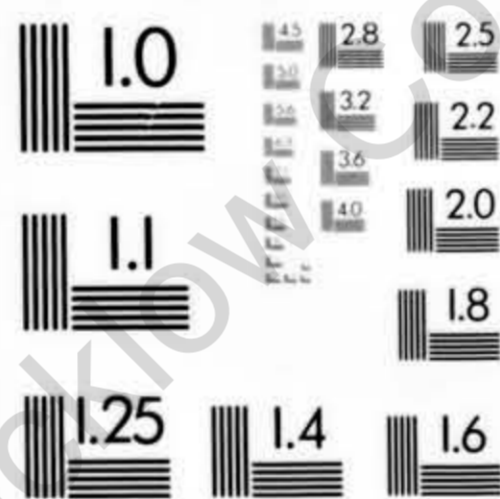



**OWNERSHIP OF MICROFILM
AND COPYRIGHT**

**WICKLOW LOCAL
AUTHORITY ARCHIVE**

-

WICKLOW COUNTY COUNCIL

WICKLOW LOCAL AUTHORITY
ARCHIVE

POOR LAW UNION
RATHDRUM

**WORKHOUSE
REGISTERS**

1849 - 1914

PLUR/WR/1-32

**THE FOLLOWING
FILM MAY
CONTAIN BOOKS
WITH TIGHT
BINDINGS**

Copyright: Wicklow County Archives

WICKLOW LOCAL AUTHORITY
ARCHIVE

POOR LAW UNION
RATHDRUM

WORKHOUSE
REGISTER

18 JUNE 1881 –
6 JANUARY 1883

PLUR/WR/13

20 X

Copyright: Wicklow County Archives

INDEX.

NAME	No. in Register	NAME	No. in Register	NAME	No. in Register	NAME	No. in Register
Armstrong John	65	Achilles Ann	5228				
Arthur's Eliza	165	Ashworth Thos	3494				
Armstrong Land	175	Arthur's Eliza	3614				
" Mary	176	Atkinson Geo	3661				
Allen John	200	Ayers Pat	3692				
Armstrong Jas	274	Allen David	3825				
" Ann	283	Ayers Jas	4404				
" Land	284	Arthur's Eliza	4832				
" Ann	285	" do	4938				
" Mary	286	Ayers Pat	4948				
" Andrew	287	Arthur's Eliza	4963				
" Jas	330						
" do	446						
" Jas	631						
" do	637						
" Jas	695						
Allen John	794						
Armstrong Mary	830						
" M. Ann	831						
" Pat	832						
Ally Michl	928						
Allen Peter	960						
" Pat	1133						
" John	1574						
Anderson Thos	1754						
Allen Pat	1866						
" John	1866						
Armstrong John	1922						
Ausley Thos	2182						
Allen John	2258						
" do	2272						
Anderson Ellen	2409						
Ayers Pat	2416						
Allen John	2628						
Ahern Michl	2746						
" John	2747						
Anslay Thos	3131						
Ashton John	3135						
" Mary	3186						
Achilles Thos	3227						

INDEX.

NAME	No. in Register	NAME	No. in Register	NAME	No. in Register	NAME	No. in Register
Burke Jas	4532	Byrne John	4829				
Byrne John	4686	" do	4860				
Brown do	4657	Caiply Mary	4864				
Blacker Wm	4690	Blacker Wm	4876				
Brennan Pat	4601	Byrne John	4880				
Byrne John	4605	" do	4884				
Byrne John	4608	" do	4888				
Bulger Sarah	4618	" do	4890				
Byrne Mary	4630	Byrne John	4891				
" do	4631	Byrne John	4898				
Byrne Jas	4637	Brennan Pat	4900				
Byrne John	4641	Byrne Thos	4907				
" do	4643	Brennan Pat	4911				
Byrne Mary	4663	Byrne Jas	4941				
" do	4663	Byrne Mary	4943				
Byrne do	4657	Byrne Wm	4946				
Butler do	4669						
" do	4670						
Byrne John	4676						
Byrne Mary	4677						
" do	4683						
Brennan Pat	4688						
Byrne John	4708						
Bolton Law	4717						
Byrne Mark	4719						
Burke John	4733						
Bolton Pat	4747						
Burke John	4763						
Benn Wm	4773						
Byrne Jas	4776						
Byrne Michl	4779						
Byrne John	4782						
Byrne Mary	4795						
" do	4796						
" do	4797						
Bulger Jas	4807						
Byrne Thos	4820						
" do	4821						
" do	4822						
Byrne Mary	4823						

Copyright: Wicklow County

B
C
D
E
F
G
H
I
J
K
L
M
N
O
P
Q
R
S
T
U
V
W
X
Y
Z

INDEX.

NAME	No. in Register	NAME	No. in Register	NAME	No. in Register	NAME	No. in Register
Byrne John	1	Brown Sat	261	Brown Wm	721	Byrne John	1004
"	3	"	Mary 262	"	Cathrin 722	Bannon Pat	1020
Bean Michl	4	Buchanan Abrah	271	Britton Wm	723	"	Bridgt 1021
Brown George	12	Byrne Pat	287	"	Amo 724	"	Dr 1022
Bradshaw Sat	18	Blood Thos	288	"	Lans 725	Brown David	1024
Byrne Pat	34	Beckwith George	306	Burke Michl	727	Barry Sat	1029
"	48	Keogh Pat	342	Bulger Mary	739	"	Mary 1038
"	75	Byrne John	352	Bell Fredrick	772	Bennett Ann	1058
Bryan Lew	82	Brady Pat	363	"	Mary 773	Brown Wm	1061
Barrett Emma	85	Byrne Michl	392	Byrne Sat	797	Behan Michl	1075
Butler Peter	86	Burke Richd	394	Brown Wm	811	Byrne Mary	1076
Barry Sat	90	Brennan Pat	420	Byrne John	874	"	John 1077
"	Mary 91	Byrne John	421	Brien Dr	833	Behan Michl	1084
Byrne Ellen	112	Bartus Wm	436	Barker Sat	840	Brown Bridgt	1087
Bris Wm	120	Byrne Thos	439	Brown David	848	Brennan Peter	1109
Blackburn Sat	126	"	Mary 445	Byrne John	849	Byrne John	1122
Buckley Ser	129	"	Wm 462	Butler Wm	830	Bulger Sat	1124
"	Amo 130	Brady Wm	476	Byrne John	855	Byrne John	1129
"	Lans 131	"	Peter 477	"	Cathin 856	Brennan Pat	1130
Byrne Sat	132	Brown Robt	481	Butler Sat	866	Byrne John	1132
"	Pat 139	Brady Wm	487	"	Mary 867	Brady Pat	1146
"	Thos 140	"	Peter 488	Byrne John	869	Bryan Emma	1150
"	John 149	Berry Thos	499	Bryan Dr	870	Brien Sat	1158
"	Cathin 150	Bryan John	520	Byrne Lawd	887	Brady Pat	1160
Burke Alex	167	Bolton Mary	542	Brown Wm	893	Bris Wm	1171
Brennan John	159	Byrne Pat	537	Byrne Sat	898	Byrne Emma	1172
Bulger Sarah	164	Bryan Dr	563	Bryan Emma	899	Behan Lou	1175
Brett Sat	169	Byrne Dr	595	Brown John	920	Barry Sat	1185
Byrne Pat	194	Barry Christ	604	Byrne Dr	933	"	Mary 1186
"	Dr 197	Byrne Richd	608	Carlaw Henry	947	Brown John	1188
"	Amo 199	"	John 614	Byrne John	957	Bulger Sarah	1199
"	Sat 219	Brown John	647	Bryan Dr	952	Broke Cornl	1213
"	John 220	Boyle Mary	653	Blackburn M	963	Brophy John	1216
"	Thos 224	Byrne Thos	665	Blacker Wm	965	Byrne Lawd	1228
"	Mary 237	Bergan Pat	672	Bryan Henry	967	"	Mary 1270
"	Sat 238	Byrne John	682	Blackburn Altho	968	"	Barth 1271
"	John 243	"	Thos 684	Barston Robt	977	"	Sat 1272
"	Emma 244	Burke Sat	691	Byrne Sat	993	"	Dr 1283
"	Dr 245	Byrne Lawd	699	Brady Pat	994	"	Dr 1284
"	Richd 246	"	Dr 714	Byrne John	995	Barrett Pat	1292

INDEX.

NAME	No. in Register	NAME	No. in Register	NAME	No. in Register	NAME	No. in Register
Brennan Sat	1307	Brennan Pat	1629	Byrne John	1956	Blacken Wm	2226
"	Amo 1302	Brady Sat	1631	"	John 1961	Brennan Pat	2249
"	John 1303	"	Dr 1652	Bryan Michl	1967	Byrne John	2260
Byrne Honor	1306	Byrne John	1654	Byrne John	1972	Byrne Michl	2272
"	Cathin 1307	Blacker Wm	1657	Brown James	1977	Blackburn Sat	2273
Brennan John	1308	Byrne Lawd	1659	"	Mary 1978	Byrne Thos	2274
Boyer Thos	1318	"	John 1666	"	Thos 1979	Barry Sat	2277
Brennan Pat	1338	"	Sat 1667	Byrne John	1986	Byrne Dr	2288
Behney Sat	1345	"	Amo 1684	Brown Thos	1997	"	Mary 2313
Byrne Anna	1354	Bryan Dr	1719	"	Emma 1998	Brennan Michl	2326
Brien Alexander	1355	Byrne John	1722	Byrne Thos	2008	Boyer John	2332
Brady Pat	1363	"	Ellen 1723	Behan Michl	2016	Byrne Henry	2335
"	Sat 1365	"	Mary 1724	Byrne John	2024	Boyer John	2336
Byrne John	1380	"	Mary 1729	Byrne Dr	2028	Bolton Lawd	2352
Butler Peter	1386	Brown James	1728	Byrne Dr	2039	Bulger Sarah	2353
Burke John	1482	"	Bridgt 1744	Byrne Lawd	2045	Byrne Sat	2359
Bryan Michl	1444	"	Thos 1748	Brennan Michl	2057	Butler Wm	2361
"	Dr 1461	Brydy Thos	1749	Byrne Thos	2058	Brown Sat	2366
Byrne John	1465	Bell Michl	1757	Brady Pat	2061	Bryan Thos	2367
"	Dr 1467	"	Mary 1752	Byrne Dr	2063	Brown Sat	2373
Behan Michl	1488	Burke Michl	1756	Brady Sat	2064	"	Dr 2377
Brady Pat	1492	"	Lans 1757	Bryan John	2092	Brett Cathin	2410
"	Dr 1505	Byrne Thos	1758	Boyer Dr	2098	Brown John	2428
Barry Maurice	1578	Bryan Dr	1802	Bryan Michl	2126	Byrne Pat	2430
"	Dr 1533	Barry Dr	1816	"	Henry 2127	Bulger Mary	2446
Byrne John	1534	"	Emma 1817	Barry Lawd	2141	"	Thos 2447
Bolton Lawd	1536	"	John 1818	Brennan Pat	2142	"	Mary 2448
Bryan Richd	1533	Bryan James	1826	Bryan Emma	2180	Byrne Michl	2468
Byrne John	1556	Byrne John	1841	"	Lawd 2181	Brennan Pat	2471
Blacker Wm	1579	Boyle Henry	1847	Brennan Michl	2182	Keattie John	2474
Brady Pat	1584	"	Amo 1848	"	Pat 2186	Bannon Pat	2475
Byrne Wm	1599	Bullen Cathin	1832	Boyle Pat	2192	Brady Pat	2524
Boyle Ser	1605	Byrne John	1835	"	Dr 2208	Behan Michl	2538
Butler John	1608	"	Cathin 1860	Brennan John	2214	Byrne Thos	2545
"	Mary 1609	"	Lawrence 1862	Byrne Bridgt	2215	Brown John	2580
Byrne Emma	1614	Brady Sat	1877	"	John 2216	Byrne Mary	2579
"	Wm 1615	Byrne Amo	1888	"	John 2217	"	Sat 2600
"	Thos 1616	"	Jan 1908	Bulger Mary	2221	Blacker Wm	2636
Barry Michl	1623	"	John 1911	"	Tom 2222	Byrne John	2637
Bell John	1628	Boyle Dr	1929	"	Mary 2223	"	Sat Cathin &

INDEX.

NAME	No. in Register	NAME	No. in Register	NAME	No. in Register	NAME	No. in Register
Curney Jht.	7	Coaly Michl	379	Clarey Dan	681	Crater Mary	1161
Cowley Jce	11	Clarke Jce	382	Corkran Peter	692	Connor Sarah	1189
Crowan John	13	Cullen Emya	386	Cassey John	707	"	1190
Curdan Jce	16	"	387	Cullen Emya	708	Courtney Saml	1187
Courtney	17	" Cathin	388	"	709	Clarke Frances	1201
Cummins Dan	22	Cooney Mary	411	" Cathin	710	Cummins Wm	1225
Cullen Emya	22	"	412	Coste Robt	752	Cooper Jce	1244
"	23	Cowroy Pat	414	" Aguin	753	Conway Michl	1257
"	43	Cardwell John	419	Cullen John	759	Cummins Wm	1259
Clarke Rose	45	Coulon Wm	420	Fulbut Mary	784	Castello Rose	1263
" Peter	46	Clarke Jce	486	" Cathin	785	Cambell Jce	1288
Cogan Wm	57	Cullen Maria	491	" Mary	786	Cullen Amy	1304
Cullen Maria	69	Connor John	496	" Sand	787	" John	1305
Cassidy Wm	70	Coffey Ann	521	" Jce	788	Cardwell Jce	1310
Cambell John	73	Carty Bridget	525	Cardwell John	822	Curtwell John	1316
Cummins Jce	104	" Jce	541	Carroll Jht	832	Connor Jce	1339
Cassidy Wm	124	Cowroy Pat	544	Coady John	862	Carr John	1357
Clarke Pat	134	Carroll Jce	533	Cullen Cathin	892	Connor Jce	1383
Connor Wm	138	Cullen Emya	564	Castello Michl	884	Coady John	1407
Clary Jht	145	"	566	Cummins Wm	888	Caffrey Jce	1409
Cullen Emya	147	" Cathin	566	Curney Jce	891	Conway John	1418
"	148	Cooney Mary	567	Cotter Jce	913	Coffey Pat	1420
Cullen Emya	156	"	568	Cullen Dan	941	Connor Pat	1430
"	157	Cowroy Bridget	576	Courtney Emya	949	Cullen Emya	1440
"	158	" Pat	577	Cullen Dan	954	"	1441
Cummsly Rose	166	"	578	Connolly Pat	959	" Cathin	1442
Connor Jce	192	" John	579	Coady Jce	973	Connolly Owen	1445
Carty Mary	198	" Peter	580	Callan John	976	Clarey Wm	1447
Clary Wm	201	" Jce	581	Curtlett Jce	978	Connor Jht	1476
Coady John	211	Carroll John	584	Cullen Jce	988	Cullen Emya	1483
Connor Miss	269	Cummins Ruth	597	Cardwell John	999	"	1484
Cullen Pat	275	Fulbut M. Ann	601	Coche Robt	1019	" Cathin	1485
Connor Jht	276	Coady John	606	Connell Pat	1049	Corcoran John	1494
Carty John	294	Cullen Jce	612	" Cathin	1050	Celman Jht	1507
Clary Dan	307	Coffey Wm	630	" Mary	1067	Coaker Jht	1577
Curney Jht	335	Curney Manice	657	Carroll Jce	1103	Carr John	1524
Cooney Pat	338	Carty John	658	Coady John	1110	Cooper Jht	1569
"	347	Coal Jce	660	Connolly Jce	1141	Cullen Jce	1618
"	348	Cassidy Jht	661	" Mary	1142	Callaghan Wm	1622
Collins Jce	353	Connor Jce	664	" Cathin	1143	Cotter Jce	1646

INDEX.

NAME	No. in Register	NAME	No. in Register	NAME	No. in Register	NAME	No. in Register
Council Jht	1662	Castello Amy	2089	Carson Alexander	2593	Connolly Jce	3014
Cullen Emya	1669	Callaghan Jce	2116	" Cathin	2594	Conan Walter	3019
"	1670	Connolly Pat	2118	Cooney Alice	2606	Cotter Jce	3028
"	1671	Connell Cathin	2155	"	2607	Cooney Alice	3029
Cooper John	1691	" Mary	2156	Cotter Jce	2607	John	3080
Cullen Emya	1692	Cran Jce	2162	Cardwell John	2632	Connolly Jce	3048
"	1693	Cullen Cathin	2189	Curry Wm	2645	Cullen Emya	3126
"	1694	Culbut Mary	2220	"	2653	"	3127
"	1715	Connor Michl	2228	Cotter Wm	2684	"	3128
"	1716	Cahan Mary	2257	Culbut Robert	2697	Muningham Jce	3189
"	1717	" John	2252	Carey Wm	2701	Corcoran Julia	3148
Culbut Pat	1763	" Briget	2253	Cardwell John	2711	Conan Walter	2484
Connor Owen	1776	Carty Myles	2261	Culbut Pat	2724	Cardwell John	2494
Cullen Maria	1778	Cain Francis	2275	Coffey Jce	2727	Carty Jce	2508
Connor Pat	1799	" Mary	2276	Carter Jht	2760	Castello Emya	2574
Curry Ady	1822	Cooney John	2289	Connor Pat	2780	Connolly John	2496
"	1823	Cullen Cathin	2291	Carey Wm	2774	Cardwell John	3186
Cullen Maria	1836	Crowley Robt	2297	Coady Jht	2781	Cahan Mary	3194
Cooney Pat	1857	Corcoran Michl	2303	Connolly Jce	2788	" Mary	3195
Cruse Jce	1858	" Hannu	2304	Connor John	2786	" Wm	3196
Culbut M. Ann	1861	" Wm	2305	Cahan Mary	2794	Culbut M. Ann	3201
Cullen Jce	1864	Cullen Cathin	2311	" Mary	2795	" Mary	3202
Cummins Jce	1867	Carey Wm	2358	" Wm	2796	" Jce	3203
Corcoran John	1875	Carty Michl	2386	Carroll Jht	2807	Curtlett Jce	3243
Casgrace Pat	1882	Corricks Emya	2392	Carty Michl	2808	Cardwell John	3249
Cullen Cathin	1883	Conan John	2393	Connor Jht	2821	Corcoran John	3266
Cardwell John	1898	Cardwell Jce	2396	Cassidy Wm	2836	" Connor	3267
Connor Jce	1905	Carr Jce	2413	Corrigan John	2838	" Wm	3268
"	1925	Connor Jce	2417	Curtis John	2863	Cusack Mary	3291
Callaghan Michl	1941	Fulbut Cathin	2420	Blaney Jce	2874	Coats Jce	3292
Cordun Henry	1947	" Sand	2424	Coady Wm	2936	Culbut Cathin	3305
Culbut Pat	1966	Coats Mary	2422	Corcoran John	2961	"	3306
Corcoran Bernard	1982	Castro John	2433	Carty Michl	2967	Connor Jce	3310
Culbut Cathin	1991	Cran Emya	2445	Cusack John	2970	Cahill Jce	3311
Connolly Pat	2049	Carr John	2456	Connell Jce	2988	Connolly Wm	3349
Carr John	2054	Cullen Jce	2523	Cassidy Denis	2990	Conway Emya	3366
Connor Jce	2062	Carr Jce	2527	Collins Mary	2994	Collins Denis	3366
Cullen Emya	2066	Connor Jce	2529	" Mary	2995	" Mary	3367
Culbut M. Ann	2072	Carson Jce	2591	Courtney Dan	2997	Curtlett Jce	3379
"	2070	" Emya	2592	Callan Jce	3007	Carty Mary	3384
"	2074	"		"		Remond Jce	

C
D
E
F
G
H
J
K
L
M
N
O
P
Q
R
S
T
U
V
W
X
Y
Z

INDEX.

NAME	No. in Register	NAME	No. in Register	NAME	No. in Register	NAME	No. in Register
Davis Henry	41	Doyle Ellen	574	Dady Margt.	1117	Doyle John	1720
Doyle John	52	" M. Ann	575	" John	1118	Saran John	1764
Doran John	66	" John	585	Christ	1119	Dumey Wm	1772
Doyle John	95	" Joe	586	Davis John	1120	Doyle John	1786
" John	98	Devon Bridget	621	Duggan Cathm	1135	" Cathm	1795
" M. Ann	99	Darey Michl	623	Duncan Richd	1152	" Anne	1796
" Ellen	100	Dolan John	644	Doyle John	1166	Dund	1819
" M. Ann	101	Dronney John	657	Dunn Michl	1176	Davy	1827
Dempsey John	117	Donohoe Pat	718	Doran John	1193	" Mary	1828
" Wm	136	Doyle Pat	729	Duffey John	1227	" Rose	1829
Doyle John	163	" Eliza	730	Duffy John	1241	" Mary	1830
Dickinson Cathm	187	" John	731	Doyle John	1245	" Thos	1831
Donohoe Pat	207	" John	741	Dwyer Michl	1293	" Chas	1832
Donovan John	240	Dillon John	742	Doyle Eliza	1331	Duffey Cathm	1839
Dillon Wm	242	Dowd George	767	" John	1337	Drummond Peter	1845
Dunne John	250	Doyle John	768	Davis Henry	1344	Brown John	1870
Doyle John	299	Doolan Henry	815	Doyle John	1346	Durie Michl	1872
Doran Francis	312	Dunson John	823	" M. Ann	1347	Doyle John	1888
" Sarah	313	Devlin John	843	" M. Ann	1348	Doran Ann	1889
" Frances	314	Doyle Ellen	857	" M. Ann	1349	" John	1890
" Mary	315	" John	858	" Pat	1376	" Pat	1891
Doyle John	322	" Jane	859	Donohoe John	1378	" Margt	1892
Dogherty John	331	Dowd George	868	Darey Michl	1405	" M. Ann	1900
Dunne Michl	364	Dillon John	865	Davis Henry	1406	Duffey John	1914
Dolan John	378	Dowling John	877	Duggan Pat	1427	Doyle M. Ann	1918
Devans Bridget	389	Dillon John	948	Doyle Michl	1431	" Ellen	1919
Dunne John	393	Doyle John	964	Davis Henry	1468	" M. Ann	1920
Darey John	398	Doyle Pat	989	Doyle John	1538	Dogherty John	1949
Doyle M. Ann	399	Dempsey John	1002	" M. Ann	1539	Dorney Cathm	1954
" Ellen	400	Dillon John	1082	" Ellen	1540	Doyle John	1970
" M. Ann	401	Doyle John	1045	" M. Ann	1541	Daly Wm	1974
" William	459	" M. Ann	1044	Doyle John	1588	" Ann	1975
" Wm	483	" Ellen	1045	" Eliza	1589	" John	1976
" Mary	484	" M. Ann	1046	Devlin Andrew	1592	Delaney John	1990
Dillon John	577	" Pat	1052	" John	1613	Dunne John	2019
Darey John	559	" Wm	1082	Dowd Henry	1625	Dillon John	2020
" Cathm	560	" Mary	1088	Dunson Wm	1689	Doran John	2082
" John	561	" Pat	1108	Doyle M. Ann	1699	Daly John	2066
" John	562	Dady Mary	1116	" Ellen	1700	Dempsey Pat	2107
Doyle M. Ann	573	" M. Ann	1116	" M. Ann	1701	Dwyer John	2119

INDEX.

NAME	No. in Register	NAME	No. in Register	NAME	No. in Register	NAME	No. in Register
Doyle Julia	2163	Donohoe John	2770	Doyle M. Ann	3207	Donaldson John	3682
Dempsey Pat	2175	Dunleavy Denis	2788	Doyle Michl	3222	" John	3683
Dawson Henry	2205	Doran John	2805	" Mary	3223	Doyle John	3687
Desmond Michl	2211	Doyle Peter	2833	" Ellen	3224	" M. Ann	3688
" Eliza	2212	" Julia	2847	Doyle Ann	3251	" M. Ann	3689
" Mary	2213	" John	2854	Dunne Wm	3257	" M. Ann	3690
Doran Peter	2243	Doyle Pat	2885	Dalton Frank	3260	Dillon Martin	3711
Doyle Pat	2245	Dunphy John	2891	Doyle M. Ann	3263	" John	3712
" John	2246	Doran John	2898	" Ellen	3264	" Martin	3713
Dunne Pat	2285	Dillon John	2902	" M. Ann	3265	Doyle Eliza	3738
Dwyer John	2287	Devoy John	2910	Darey John	3274	" John	3739
Doran Wm	2320	Dawson Wm	2926	Doyle Wm	3276	Dogherty John	3749
Davis Henry	2340	Doran Pat	2946	" Mary	3277	Dolan John	3774
Doyle Pat	2343	Dwyer Mary	2962	Duffey John	3283	Dunne Ellen	3804
" John	2378	Dillon John	2966	Doyle John	3282	Dalton John	3809
Doran John	2419	Doyle John	2979	Darey John	3402	Duffey John	3845
Delaney John	2426	" Ellen	2980	Doolan John	3407	" John	3848
Dunne John	2440	" John	2981	Doyle John	3421	Dunne John	3866
" Ann	2441	" Eliza	2982	" John	3437	Devlin Andrew	3871
Dwyer John	2461	" Isabella	2983	" Eliza	3457	Dorney John	3873
" Wm	2472	" John	3012	" John	3458	Doyle John	3900
Daly John	2476	" John	3016	" John	3475	Dempsey Pat	3979
" Mary	2477	" Joe	3020	" Pat	3483	Darey John	3997
Doyle John	2483	Dunne John	3023	Delaney John	3486	" Pat	3941
Doran Ann	2532	" John	3044	Dunne Peter	3501	Doyle John	3948
" John	2533	" John	3045	Doyle M. Ann	3507	Duffy John	4018
Dunne John	2576	Darey John	3050	" Ellen	3508	Donohoe Michl	4022
Doran Pat	2589	Dey John	3072	" M. Ann	3509	Dalton John	4037
" John	2570	Donohoe John	3076	" Eliza	3530	" John	4041
Dunleavy John	2590	Daly John	3088	" John	3531	Davis John	4059
Davis Henry	2643	Duffey Cathm	3091	Donohoe Mary	3546	Dunne John	4088
Doyle Eliza	2665	Dalton Frank	3107	Doyle John	3567	Dalton John	4091
" John	2667	Doyle John	2498	Dempsey John	3573	Dignam Michl	4112
" John	2670	Donohoe Wm	2570	Doyle John	3575	" John	4113
Duffey Cathm	2689	Doran John	2571	Dalton John	3572	" John	4114
Dillon John	2717	" Pat	2672	Doyle John	3619	" Sarah	4115
Duffey John	2709	Doyle John	2576	Dogherty John	3653	" Michl	4116
Doyle Michl	2715	Dunne John	3166	Doyle John	3662	Duffey Cathm	4134
" John	2716	Doyle M. Ann	3205	Doran John	3678	Dillon John	4135
Doyle John	2719	" Ellen	3206	Donaldson John	3681	Doyle John	4147

D
E
F
G
H
J
K
L
M
N
O
P
Q
R
S
T
U
V
W
X
Y
Z

INDEX.

NAME	No. in Register	NAME	No. in Register	NAME	No. in Register	NAME	No. in Register
Evans	Lat. 60	Evans	Mary 4575	Byrne	Lat. 2649		
Egan	Ser 123	"	John 4576	"	Cathin 2660		
English	Lat. 184	"	M. Ann 4577	"	Mary 2657		
Edwards	John 811	Evans	Mary 4598	"	Sarah 2652		
English	Wm 416	"	John 4699	Byrne	Pat 2655		
Egan	Henry 611	"	M. Ann 4600	"	Lat 2656		
Ellard	John 632	Evans	Mary 4698	Bennett	Henry 2659		
Egan	Ser 683	"	John 4699	Blacker	Wm 2669		
English	John 770	"	M. Ann 4700	Bryan	Henry 2687		
"	Mary 771	Erwan	John 4838	Blackburn	Lat. 2692		
Egan	Ser 812	Egan	Ser 4929	Byrne	John 2712		
English	Wm 918			Blackburn	Lat. 2725		
Egan	Ser 1023			Byrne	John 2731		
"	Dr 1121			"	Cathin 2732		
English	Lat. 1550			Brown	2734		
Egan	Jeremiah 1573			Bryan	Henry 2740		
Ellis	Edw. 1665			Brien	John 2768		
English	John 1754			Brien	Michl. 2772		
"	Mary 1755			Byrne	John 2776		
Earle	Ann 1935			Brennan	Pat. 2776		
Egan	Lat. 2085			Boyle	Dr 2791		
Eaton	Lat. 2201			"	Henry 2803		
English	Ann 2887			"	Ann 2804		
Ellis	Wm 3017			Bulger	Sarah 2806		
Ellard	Lat. 3109			Bird	Lat. 2814		
Ellison	Mary 3212			Braman	Lat. 2820		
"	Lat. 3213			Brien	Lat. 2822		
"	Wm 3214			Brennan	Pat. 2835		
Evans	Lat. 3287			Brown	Lat. 2855		
"	Dr 3463			"	Mary 2856		
"	Dr 3524			Brien	John 2861		
Egan	Ann 3585			Buckley	Lat. 2870		
"	Cathin 3536			Byrne	Byrne 2886		
"	John 3637			Brown	Ann 2887		
"	Nora 3538			"	Mary 2888		
"	Ser 3800			"	Lat. 2889		
Evans	M. Ann 3904			"	Ann 2890		
"	John 3905			Brennan	Pat. 2918		
Egan	Ser 3925			Blacker	Wm 2918		
"	Dr 4053			Brady	Pat. 2919		

INDEX.

NAME	No. in Register	NAME	No. in Register	NAME	No. in Register	NAME	No. in Register
Byrne	Michl. 2931	Bryan	Sarah 3454	Byrne	Ann 3795	Blacker	Wm 4154
Blacker	Wm 2978	Boyer	Lat. 3472	"	Mary 3796	Byrne	Lat. 4158
Byrne	Lat. 2976	Byrne	Mary 3479	"	Lat. 3797	"	Mary 4174
"	Michl. 2985	"	Lat. 3480	Brophy	Lat. 3799	"	Lat. 4175
"	Lat. 2986	Brown	Lat. 3495	Buckley	M. Ann 3817	"	Dr 4178
"	Lat. 2992	Bulger	John 3496	Byrne	John 3819	"	Edw. 4204
"	Lat. 2993	Byrne	Lat. 3570	"	Wm 3858	Blacker	Wm 4211
"	Ann 3000	Blake	Alfred 3527	"	John 3864	Bryan	Michl. 4220
Bulla	John 3008	Byrne	M. Ann 3545	Brunan	Lat. 3885	Byrne	John 4237
Burris	Dr 3016	"	Edw. 3557	Brunan	Pat. 3899	Bulger	Sarah 4241
Byrne	Mary 3059	"	John 3552	Brophy	John 3899	Bryan	Lat. 4243
"	Lat. 3089	"	Mary 3534	Brown	Lat. 3908	Byrne	Jer. 4253
Blacker	Wm 3069	Barry	Lat. 3591	Barrett	for 3935	Boyle	Pat. 4254
Bolton	Lat. 3090	"	Edw. 3592	Byrne	Lat. 3951	Beattie	Wm 4255
Boyle	Lat. 3093	"	John 3598	Bryan	John 3953	Byrne	Edw. 4258
Blacker	Wm 3104	Bryan	Pat. 3597	Barnes	Pat. 3957	Bryan	John 4259
Brennan	Pat. 3108	Brennan	Pat. 3628	Byrne	John 3958	"	Peter 4295
Brien	Peter 3120	Blacker	Wm 2688	"	Cathin 3969	Byrne	John 4311
Byrne	Lat. 3149	Byrne	Pat. 2656	"	Mary 3562	"	Michl. 4316
"	John 3167	Blacker	Wm 3658	"	Lat. 3963	"	John 4323
Brady	Lat. 2495	Byrne	Mary 3670	Barry	Wm 3968	Bryan	Edw. 4334
Bulger	Sarah 2575	"	Dr 3671	Brown	Cathin 3976	Byrne	Lat. 4340
Bryan	Lat. 3178	"	Ann 3672	Barrett	for 3978	Brennan	Pat. 4343
Brun	John 3284	Blood	Lat. 2673	Blacker	Wm 3983	Byrne	Lat. 4364
Buller	Cathin 3241	Burne	Wm 3677	Byrne	John 3984	Bryan	Dr 4375
"	Dr 3242	Bryan	M. Ann 3680	Buller	Edw. 3990	Bryan	Mary 4386
Byrne	Michl. 3258	"	John 3693	Brien	Henry 4032	"	John 4390
Brophy	John 3259	Brennan	Michl. 3710	Brennan	Martin 4045	Blacker	Wm 4393
Byrne	Pat. 3285	Brown	Wm 3723	Bulger	John 4048	Boston	Robert 4402
"	Lat. 3289	Boyle	Pat. 3724	Bryan	John 4057	Bulger	Sarah 4405
Bryan	John 3207	Byrne	Mary 3736	Byrne	Dr 4088	Bryan	John 4406
Brennan	Pat. 3333	"	Lat. 3737	Blacker	Wm 4092	Beattie	Wm 4409
Byrne	Lat. 3337	Barry	Wm 3740	Brown	Lat. 4100	Dean	Michl. 4415
Brennan	Pat. 3353	Byrne	Sarah 3748	Burke	Dr 4104	Byrne	Pat. 4416
Baso	Edw. 3375	"	Lat. 3763	Byrne	Mary 4109	"	Lat. 4427
Byrne	Ann 3388	Brown	Dr 3764	"	Lat. 4110	"	John 4468
Brown	John 3411	Byrne	Sarah 3773	Bryan	John 4117	Blacker	Wm 4468
Byrne	for 3422	Boyle	Michl. 3782	Byrne	Pat. 4122	Byrne	Mary 4495
Bryan	Lat. 3423	Blacker	Wm 3791	"	John 4137	"	Lat. 4496
Byrne	John 3425	Bryan	John 3793	Brady	Lat. 4142	Bryan	Michl. 4579

E
F
G
H
J
K
L
M
N
O
P
Q
R
S
T
U
V
W
X
Y
Z

I N D E X .

NAME	No. in Register	NAME	No. in Register	NAME	No. in Register	NAME	No. in Register
Harbes Michl	16	Harrell Michl	1240	Hahay Ellen	2188	Haley Pat	3053
Hling Mary	56	Fitzgerald John	1258	Hahay K Michl	2199	Fleming Michl	8106
Hlood Thos	71	Harrell John	1813	Harrell Edw	2209	Fitzgerald John	3116
Hahay John	103	" Cathm	1314	" Francis	2242	Ford Wm	3117
Fitzgerald Sr	114	Fleming Mary	1341	Finin Wm	2248	Hearn Lat	3118
Hallen Sr	225	" Morgan	1397	Harrelly Thos	2278	Fitzsimon Wm	3119
Hinlay Sr	280	Harrell Lat	1414	Hahay Ellen	2298	" John	3120
Harrell Chas	291	" John	1425	Fitzgerald John	2301	Hahay Ellen	3129
Fitzgerald John	358	" Ellen	1426	Hahay Ellen	2312	Harrell Thos	2499
Fleming Michl	437	Hahay Mary	1443	Managan Michl	2385	Haley Thos	3169
" Mary	438	Fitzpatrick John	1448	Fitzgerald Joe	2404	Francis Mary	3208
" Finin Denis	471	Hahay Ellen	1482	" John	2410	" Ben	3209
Harrington Antny	482	Fitzgerald Lat	1579	Sullam John	2442	" Lat	3210
Hlynn Mary	506	Harrell Peter	1520	Harrell Do	2449	Harrell John	3225
Harrell George	600	Haley Maurice	1642	" Richd	2452	" Cathm	3226
" Thos	619	Floyd John	1560	Hlynn John	2463	Sullam John	3271
Hinlay John	636	Hahay Ellen	1672	Haley Sr	2542	Fitzgerald Sr	3272
Fitzpatrick Pat	668	" Sr	1686	Fitzgerald Leo	2547	Hlynn Bernard	3298
Finin Fran	706	Hogarty John	1710	" John	2650	Francis John	3299
Fitzgerald John	716	Hahay Ellen	1718	" Pat	2574	Fleming Mary	3298
Hlynn Robert	761	Harrell Peter	1736	" Ellen	2575	Harrell John	3321
" " Eliza	762	" Bridget	1737	" Lawd	2576	Finin Wm	3329
Fitzgerald John	766	Fleming Michl	1745	" Lat	2577	Harrell John	3357
Harrell Pat	810	" Mary	1746	" John	2622	Fitzpatrick Edw	3368
Fitzpatrick Michl	878	Field Michl	1771	" Sr	2640	Francis John	3377
Hinlay Thos	889	Finin Richd	1841	Fallon Thos	2648	Halkner Henry	3415
Fitzgerald Lat	895	Managan Edw	1835	Harrell John	2683	Hlynn John	3438
Finagan Peter	934	Fitzpatrick Michl	1842	" Frank	2692	Fitzgerald John	3441
Harrell Baggy	972	Finin Wm	1871	" John	2700	Finin Wm	3447
Hinlay John	987	Hahay Ellen	1884	Haley John	2718	Fitzsimon Lat	3468
" " Sr	1001	Harrell John	1926	Hlynn John	2726	" Rose	3469
Harrell Domy	1015	" Sr	1960	Fitzgerald John	2780	" Mary	3470
Hot John	1066	Harrelly Thos	1965	Hlynn Michl	2837	" Wm	3471
Hocter Lat	1091	Finin Wm	1968	Fitzgerald John	2842	Harrell John	3484
Fitzpatrick Michl	1107	Hocter Pat	2027	" Lat	2876	" Cathm	3485
Hlynn Mary	1148	Fitzpatrick Michl	2048	Francis John	2937	Fitzsimon Wm	4639
Fitzpatrick Michl	1164	" Sr	2069	Harrell Mark	2949	" Rose	4640
Hannan Pat	1188	Furlong Lat	2097	Hlynn Robert	2953	" Domy	4641
" " W. Ann	1189	Harrell John	2168	Fitzgerald John	2978	" Michl	4642
Hinlay John	1226	Finin Wm	2176	" Sr	3041	" Wm	4643

I N D E X .

NAME	No. in Register	NAME	No. in Register	NAME	No. in Register	NAME	No. in Register
Fitzgerald John	3577	Lanning Thos	4486	" " Thos	3650	" Pat	4487
" " John	3588	" Mary	4488	Managan John	3643	Harrell John	4625
Hlynn Robert	3643	Harrell John	4625	Fleming Michl	3648	Managan John	4661
Fleming Michl	3648	Managan John	4661	" Mary	3649	Harrell Peter	4647
Fitzgerald Thos	3652	" Bridget	4748	Halkner Henry	3679	Fitzgerald Wm	4878
Halkner Henry	3679	Fitzgerald Wm	4878	Haley Dant	3722	Sullam John	4707
Haley Dant	3722	Sullam John	4707	Francis John	3808	Harrell Sr	4741
Francis John	3808	Harrell Sr	4741	Hot Eliza	3818	" Ellen	4742
Hot Eliza	3818	" Ellen	4742	Harrell Peter	3879	Harrell John	4874
Harrell Peter	3879	Harrell John	4874	" John	3940	" Sr	4958
" " John	3940	" Sr	4958	Fleming Lat	4000	" Cathm	4969
Fleming Lat	4000	" Cathm	4969	Francis Thos	4014	" "	"
Francis Thos	4014	" "	"	Managan Thos	4020	" "	"
Managan Thos	4020	" "	"	Fortune Mary	4049	" "	"
Fortune Mary	4049	" "	"	Hay John	4075	" "	"
Hay John	4075	" "	"	Harrington Antny	4087	" "	"
Harrington Antny	4087	" "	"	Harrell Lat	4086	" "	"
Harrell Lat	4086	" "	"	" John	4123	" "	"
" John	4123	" "	"	Muskey Michl	4146	" "	"
Muskey Michl	4146	" "	"	Fortune Mary	4184	" "	"
Fortune Mary	4184	" "	"	" Sr	4185	" "	"
" Sr	4185	" "	"	Francis John	4224	" "	"
Francis John	4224	" "	"	Harrell Lat	4290	" "	"
Harrell Lat	4290	" "	"	Sullam John	4310	" "	"
Sullam John	4310	" "	"	Harrell Sr	4356	" "	"
Harrell Sr	4356	" "	"	Hocter Wm	4365	" "	"
Hocter Wm	4365	" "	"	Harrell John	4420	" "	"
Harrell John	4420	" "	"	Ford Sr	4433	" "	"
Ford Sr	4433	" "	"	Fortune Wm	4440	" "	"
Fortune Wm	4440	" "	"	Fitzgerald Pat	4443	" "	"
Fitzgerald Pat	4443	" "	"	" Ellen	4444	" "	"
" Ellen	4444	" "	"	" Robert	4445	" "	"
" Robert	4445	" "	"	" Lawd	4446	" "	"
" Lawd	4446	" "	"	" Lane	4447	" "	"
" Lane	4447	" "	"	" Lat	4462	" "	"
" Lat	4462	" "	"	Hanning Thos	4484	" "	"
Hanning Thos	4484	" "	"	" John	4485	" "	"
" John	4485	" "	"	" "	"	" "	"

F
G
H
I
J
K
L
M
N
O
P
Q
R
S
T
U
V
W
X
Y
Z

INDEX.

NAME	No. in Register	NAME	No. in Register	NAME	No. in Register	NAME	No. in Register
Junior Michl	74	Jaffney Pat	2106	frabham Eliza	3776	frances Cathin	4882
Geoghan Wm	89	Jell Rickd	2160	" Eliza	3777	" Michl	4982
Green Edw	369	Jaffney Sarah	2292	" Jem	3778		
Hallahan Sal	383	Griffith Mary	2334	" James	3779		
Hesson Joe	449	Jaggins Anne	2391	" Joe	3780		
Layfield Chas	458	Grady Pat	2397	Jaffney Pat	3794		
Farvey Sal	536	Jaffney Sarah	2423	Jibson John	3876		
Green John	653	Griffin Mary	2540	Jonnip Michl	3966		
Jivon Dr	790	Farvey Sal	2679	Grady John	3983		
Jaffney Pat	847	Forman Maurice	2694	Forman Henry	3988		
" Sal	875	Jaffney Pat	2788	Samon Pat	4023		
Jibson John	876	Jaffney Pat	2783	Sarman Pat	4021		
Jaggins Mary	926	Griffin John	2813	Jaffney Eliza	4073		
" Mary	927	Farvey Sal	2831	" Bridget	4074		
Jaffney Mary	979	Jaffney Sal	2834	Good Henry	4165		
" Dr	980	Jibson John	2948	Green Sal	4176		
Jibson Sal	997	Griffith - Dr	3001	Forman John	4182		
Jaffney John	1107	" Dr	3023	Jibson Wm	4196		
" Jane	1202	Griffin Mary	3046	Gregory Wm	4223		
Graves John	1208	Filigan Sal	3075	frabham Robert	4230		
Jildan Sal	1289	Goodall Wm	3092	Good Henry	4247		
Forman John	1299	Gregory Dr	2601	" Dr	4269		
Glynn Sal	1323	Jibson Sal	3167	Galvan Michl	4441		
Grady Pat	1395	Griffin John	3170	Gerety Dr	4457		
Green Thos	1403	Griffith Michl	3252	Jaffney Pat	4580		
Farvey Sal	1487	Jaffney Sal	3295	" John	4583		
Jannon Michl	1661	Jibson Dr	3332	Griffin John	4606		
frabham Julia	1686	Forman Dr	3396	Gregory M Ann	4612		
" M. Ann	1687	Jaffney Sarah	3416	" Julia	4618		
Jaggins Mrs	1762	" Sal	3417	" Edw	4614		
Jaffney Pat	1771	Joff Pat	3419	Hesson Sal	4633		
" Pat	1873	" Ann	3420	Gregory Mary	4645		
" Cathin	1901	Gracy Ann	3522	" Martin	4646		
frabham Geo	2025	Jordan Maty	3532	Forman Henry	4661		
flanagan John	2083	Griffith John	3559	Grady Michl	4664		
Grady Pat	2076	" Michl	3560	Forman Henry	4756		
Jaffney Sal		Gahan Sal	3644	Jaffney Pat	4824		
" Rose		Good Henry	3678	Hesson Sal	4840		
" Cathin		" Dr	3718	Jaffney Mary	4888		
" Mary		frabham Joe	3775	" Dr	4886		

INDEX.

NAME	No. in Register	NAME	No. in Register	NAME	No. in Register	NAME	No. in Register
Doyle John	4148	Dillon John	4745				
Dillon Dr	4167	Doyle Dr	4766				
Dwyer Dant	4189	Devan Bridget	4761				
Dillon John	4171	Doyle John	4766				
Daley Sal	4189	" M. Ann	4777				
Dillon John	4190	" Ellen	4778				
Doyle Hugh	4206	Doran John	4791				
" Pat	4207	Doyle Dr	4799				
Dalton Francis	4213	Dillon Thos	4815				
Towns Michl	4228	Dixon Wm	4822				
Dillon Wm	4234	Dalton Frank	4861				
Doyle Sal	4313	Dwyer Pat	4886				
Dalton Fran	4325	Doyle John	4899				
Dillon John	4367	Devan Bridget	4909				
Dwyer Thos	4358	Darcy Thos	4912				
Dillon John	4361	Doyle John	4924				
Dalton Fran	4366	" Pat	4931				
Doyle Eliza	4325	Dalton Fran	4964				
" John	4426	Dwyer John	4978				
Delaney Dr	4437	Doyle Pat	4987				
Doyle John	4450	Dwyer Dr	4988				
Dalton Fran	4469						
Dillon John	4491						
Dempsey Sal	4520						
" Susan	4521						
Dalton Fran	4530						
Doyle M. Ann	4536						
" Ellen	4537						
Dempsey Sal	4562						
" Julia	4563						
Donnelly Sal	4564						
Dalton Fran	4570						
Dillon John	4574						
Doyle Dr	4660						
" M. Ann	4671						
" Ellen	4672						
Doyle M. Ann	4727						
" Ellen	4728						
Devan John	4730						
" Bridget	4731						

G
H
I
J
K
L
M
N
O
P
Q
R
S
T
U
V
W
X
Y
Z

INDEX.

NAME	No. in Register	NAME	No. in Register	NAME	No. in Register	NAME	No. in Register
Keeney Sal.	27	Hughes Tho.	417	Kaulon Sal.	1003	Shackelt Phil	1585
Kector John	40	Keeney Sal.	426	Kealy Stephen	1031	Hatchel Elna	1594
Howard Alfred	56	Hatchel Pat.	453	Kayes Tho.	1085	Cathu	1696
Hanshan David	72	" Cathu	454	Hickey Tho.	1099	Mary	1696
Hamilton George	88	" Mary	455	Kall Joe	1100	Elna	1697
Hanshan Tho.	105	" Elna	456	Same	1101	John	1698
Hawkins Anne	93	" John	457	Kealy Sal.	1106	Hamilton Tho.	1602
" Sal.	94	" Elna	479	Harris Pat.	1114	Cathu	1603
Hannon Leo	111	Hannon Chas.	495	Keagarty Joe	1131	Hudson Sal.	1648
Harrigan Michl.	116	Harrington Edw.	571	Hickey Tho.	1140	Hind Wm	1765
Hyland Mary	167	" Pat.	573	Kall Joe	1162	Hyland John	1775
Henry Hiram	177	" Cathu	573	Same	1163	Keeney John	1794
" Elna	178	Hamilton John	622	Higgins Tho.	1174	Hogan John	1834
" Sam.	179	Higgins Pat.	668	Bill	1255	Hatchel Elna	1874
" Fran	180	Hughes John	715	" Fred	1256	Hickey John	1898
" Pat.	181	Keagarty Ellen	735	Kall Joe	1265	" Anne	1899
" Mary	182	Kall John	769	Same	1266	Keagarty Sal.	1906
Haulay John	191	Shackelt Sal.	799	Hickey Tho.	1258	Harvey Wm	1924
Hogan Denis	259	" Richd	800	" Anne	1279	Hatchel Sal.	1932
" Mary	260	" Mary	801	" do	1280	Elna	1933
Kall George	263	" Anora	802	Same	1281	John	1934
Hickey Denis	325	Hannon John	807	Kallihan David	1290	Harvey Wm	1940
Kayes Wm	323	Harkin do	817	Hall Joe	1384	Keeney John	1958
" Elna	344	" Anne	818	Same	1385	Kayes do	1988
" Mary	345	" Wm	819	Joe	1392	Keeney Francis	1999
" Elna	346	" Mary	820	Same	1393	" Elna	2000
Hines Ellen	349	" John	821	Joe	1467	" Pat.	2001
" Same	350	Kayden do	825	Same	1452	" Fran	2002
" Joe	357	Kayes Pat.	826	Hickey Tho.	1466	" Mary	2003
Hanshan Anne	370	Hickey Tho.	842	" Anne	1498	Hogan Julia	2018
" Sal.	371	Hannon Pat.	853	" Tho.	1499	Bill Tho.	2055
Hatchel Pat.	372	" M. Ann	864	" Anne	1500	" Fred	2056
" Elna	373	Hannon Anne	881	Same	1501	Shackelt Phil	2068
" Cathu	374	Kealy Joe	890	Joe	1502	Keagarty Sal.	2098
" Elna	375	Hughes Chas.	914	Same	1503	Hogan do	2120
" Mary	376	Kayden Tho.	924	Hickey Anne	1563	Hogan John	2131
" John	377	Harrington Sal.	925	" Tho.	1564	Hickey John	2152
Hickey Tho.	390	Kayden Tho.	939	Same	1565	" Anne	2153
" Denis	403	Kolmes Joe	945	John	1567	Hatchel Cathu	2171
Harris Pat.	415	Hickey Tho.	953	Elna	1568	Hughes John	2224

INDEX.

NAME	No. in Register	NAME	No. in Register	NAME	No. in Register	NAME	No. in Register
Kall Joe	2238	Hannon Pat.	2810	Kolmes Joe	3237	Keeney Francis	3744
" Land	2239	" Cathu	2811	" Cathu	3238	" Mary	3745
Hickey Tho.	2254	Kayes John	2815	" Hugh	3239	Harvey Wm	3770
" Anne	2255	Hughes John	2817	" Joe	3240	Kall Land	3805
" do	2256	Haulon Pat.	2840	Harris Pat.	3255	" Wm	3806
" Same	2257	Keeney Ellen	2849	Kall Land	3298	Hallpin John	3882
Hollandsworth Sal.	2298	" Dan	2850	Kill Tho.	3341	Keeney Francis	3858
Hannon Pat.	2325	" Pat.	2857	" Fred	3342	" Elna	3864
Kayes John	2327	" Wm	2852	Harris John	3395	" Pat.	3858
Kolmes do	2440	Bill John	2882	Harvey Wm	3409	" Fran	3856
Hart Wm	2370	Hogan do	2883	Hughes Pat.	3429	" Mary	3857
Hickey Tho.	2387	Keeney Frank	2892	" Anne	3430	Hallpin John	3981
" Anne	2388	" Elna	2893	" Michl.	3431	Kall John	3998
" do	2389	" Fran	2894	Hogan Sal.	3442	Hickey Tho.	4027
" Same	2390	" Pat.	2895	Kealy Stephen	3446	" Anne	4028
Kealy John	2427	" Mary	2896	Kall Wm	3448	" Tho.	4029
Hastan do	2435	Higgins Sal.	2900	Hardy do	3461	" Anne	4030
" Anne	2436	Harvey Wm	2901	Harvey Dan	3489	" Same	4031
" Wm	2437	Hart do	2912	Halligan Pat.	3502	Hallpin John	4043
" M. Ann	2438	Harris Pat.	2924	Hughes Pat.	3575	Kall Joe	4106
" John	2439	Kall Same	2952	" Anne	3576	" Land	4102
" Hamilton John	2998	" Michl.	3577	" Wm	4103	" "	" "
Hallpin Sal.	2534	Kall Elna	3131	Harrington Mary	3621	Hannon Pat.	4105
Hickey Anne	2535	Kayes John	3034	Harrison Tho.	3526	" M. Ann	4106
" do	2536	Hollandsworth Sal.	3042	Kealy John	3534	Harrington Sal.	4108
" Same	2537	" do	3102	Hardy Sal.	3548	Kall Joe	4168
Kall Joe	2567	Hughes Pat.	3118	Hamilton Wm	3555	Harvey Wm	4183
" Same	2568	" Anne	3119	Ellen	3556	Kall Joe	4175
" Wm	2571	" Michl.	3115	" Wm	3557	Harvey Wm	4226
Kall Elna	2614	Keagarty Wm	3165	" Ellen	3558	Hallon Stephen	4235
Hickey Tho.	2620	Kector John	3179	Koolahan Pat.	3570	Hogan Michl.	4260
Keagarty Peter	2631	Kaulon Sal.	3188	Hughes John	3583	Henders Wm	4305
Hannon John	2675	Hannon do	3187	Harvey Wm	3602	Reffon Mary	4319
Hanshan Pat.	2676	Kaulon Sal.	3190	Reffon Joe	3608	Kill Tho.	4329
Hannon Sal.	2695	Kall Joe	3199	" Mary	3609	" Fred	4380
Howard John	2736	" Same	3200	Harris Chas.	3706	Hickey Tho.	4347
Kall Wm	2749	Keeney Francis	487	Hickey Denis	3738	" Anne	4348
" Elna	2750	" Elna	2488	Keeney Francis	3741	" do	4349
Hogan Mary	2757	" Frank	2489	" Elna	3742	" Same	4350
" do	2752	" Mary	2490	" Pat.	3743	Hogan Michl.	4354

H
J
K
L
M
N
O
P
Q
R
S
T
U
V
W
X
Y
Z

INDEX.

NAME	No. in Register	NAME	No. in Register	NAME	No. in Register	NAME	No. in Register
Kelly John	2	Kelly Denis	474	Keogh Michl	1037	Keogh Mary	1642
Kilmartin John	6	Kearns Wm	489	Keating Simon	1039	Kinsella John	1647
Kelly Leo	14	Kilbride Wm	507	" Margt	1040	Kesau John	1657
" Pat	20	King Leo	568	Kenny John	1064	Kenny Pat	1673
Keough John	31	Kenna Pat	589	" Leo	1089	Kavanagh John	1698
Kelly Margt	62	Keating Simon	590	Kelly Maurice	1098	Keating Simon	1702
" John	63	" Margt	591	" Pat	1153	Kavanagh John	1728
Keough John	81	Keating Simon	602	Keogh John	1154	Kelly Michl	1731
Keating Simon	92	" Margt	603	Kelly Peter	1165	Kavanagh Leo	1739
King Arthur	97	Kenna Pat	629	Kavanagh Wm	1203	Kelly Pat	1750
Kavanagh John	102	Kelly Michl	633	Kenny Dan	1210	" Phos	1767
Kelly John	109	" Sarah	634	Keogh John	1218	" John	1788
Keating Margt	119	Kennedy Richd	659	Kavanagh John	1221	Kavanagh John	1789
Kelly John	144	Kenna Pat	673	Keating Simon	1232	" Martin	1790
Kavanagh John	168	Kavanagh Peter	697	" Margt	1233	Keogh Leo	1793
Kenny Dan	195	Keating Simon	698	Kenny John	1236	" Cathr	1794
" Leo	221	Kelly Michl	705	Keating John	1287	Kelly Pat	1803
" King John	227	" John	717	Keefe John	1276	Kavanagh John	1820
Kennedy John	230	Kavanagh John	749	Stegun Wm	1288	Kilbride Wm	1833
Kavanagh John	239	Kelly Robert	765	Kelly John	1319	Kearney Richd	1837
Kelly John	249	Kennedy John	787	Kavanagh Wm	1326	" Wm	1858
Kavanagh John	258	Kearney Ann	788	Kelly John	1327	Kavanagh John	1862
Keating Simon	265	Kavanagh John	793	Kennedy John	1329	Kerr John	1878
" Margt	266	" Peter	803	Kelly John	1357	Kelly John	1902
Kennedy Michl	282	Kelly John	864	" Pat	1379	" Chas	1904
" John	290	" John	903	" Dr	1396	King John	1928
Kavanagh John	301	" John	904	Kavanagh Mary	1399	Kennedy Michl	1942
Kelly John	303	Kilbride John	905	Kelly John	1408	Keating Simon	1944
" Pat	308	Kelly Leo	910	Kilbride Wm	1419	" Margt	1946
" Pat	340	" Leo	929	Kelly Peter	1424	Kenna Pat	1955
Kennedy John	357	Keating Simon	930	" John	1435	Kelly John	1960
Kenna Pat	359	" Margt	931	Kavanagh Ann	1462	" Leo	1962
Kennedy John	361	Kilroy Edw	937	King Arthur	1478	Kinch John	1980
Keating Margt	391	Killar Wm	946	" Wm	1675	Kelly Leo	1987
Keefe Chas	418	" Michl	968	Kearns Richd	1676	" John	2018
Kelly John	423	Kennedy John	969	Kilmartin Pat	1690	Kenny Michl	2032
Keating Margt	443	Kavanagh John	982	Kesau Leo	1691	Keating Simon	2070
Kelly Mary	448	Kenna Pat	990	Kilmartin John	1607	" Margt	2071
Keating Simon	464	Kearns Wm	1005	Keough Wm	1640	Kinch John	2096
Kenna Pat	465	Kelly Michl	1016	" Cathr	1641	Keating John	2099

INDEX.

NAME	No. in Register	NAME	No. in Register	NAME	No. in Register	NAME	No. in Register
Keating Margt	2100	Kavanagh Wm	2561	Kelly Richd	2854	Keating Simon	3191
King Edw	2105	" Edw	2562	Keough John	2886	" Margt	3192
Kelly John	2140	" Margt	2563	Kenna John	2879	" M. Ann	3193
Kenny Dan	2143	" Margt	2564	Kelly Leo	2904	Kenny John	3231
Kelly John	2147	" John	2565	Kenny John	2909	Kelly John	3269
" Peter	2154	Kavanagh John	2583	Keating Simon	2915	Kerr Leo	3270
Kavanagh John	2179	Kavanagh Wm	2584	Kelly John	2916	Kenny John	3300
Kenna Pat	2237	" Edw	2585	Kerr John	2929	Keating Simon	3301
Kennedy John	2240	" Margt	2586	Kilbride John	2933	" Margt	3302
Kerr John	2244	" Mary	2587	Kelly Pat	2938	" M. Ann	3303
Keating Simon	2279	" John	2588	Keating Simon	2941	Keating Simon	3314
" Leo	2287	Kenny Leo	2608	Kelly John	2957	" Margt	3315
" Margt	2288	Kerr John	2619	Kennedy John	2963	" M. Ann	3316
Kelly Robert	2289	Kerr John	2621	" Wm	2964	Kilbride Wm	3329
" Robert	2302	Kennedy Pat	2623	" Ann	2965	Kilbride John	3331
Kenna John	2316	Kelly Wm	2624	Kelly John	2974	Kelly Michl	3336
Keefe John	2323	Kennedy John	2627	" Leo	2989	" John	3343
" Cathr	2324	Kelly Robert	2639	" Michl	3004	" Michl	3350
Kilbride Wm	2328	Kinsella Pat	2641	" Edw	3006	Kilbride John	3356
Kenny John	2357	Kelly John	2657	" Wm	3006	Kelly John	3390
Keating Simon	2363	" John	2660	" Richd	3013	" Pat	3391
" Margt	2364	" Leo	2661	Kavanagh Wm	3018	Keating Simon	3397
Kelly Michl	2369	Kennedy Leo	2668	Kennedy John	3021	" Margt	3400
Keating Simon	2375	Keating Margt	2688	Kelly Pat	3022	" M. Ann	3401
" Margt	2376	Kelly John	2696	" Pat	3038	Keating Simon	3412
" Kilmartin John	2382	" Leo	2704	" Ann	3039	" Margt	3413
Kelly Leo	2383	" John	2705	" Robert	3040	" M. Ann	3414
Kerr Pat	2398	" John	2710	Kavanagh John	3047	Kerr John	3436
Kelly Robert	2408	Kerr John	2722	Keating Margt	3060	Kearns Wm	3440
" John	2424	Kavanagh Pat	2741	" M. Ann	3161	Keating John	3443
" Leo	2425	Keating Simon	2742	" Simon	3065	" M. Ann	3444
Kenny Leo	2434	" Leo	2757	Kinch John	3068	" Simon	3464
Kelly Pat	2470	Kelly Chas	2762	Kelly John	3097	Keating Simon	3490
Kavanagh John	2481	" Michl	2763	" John	3082	" Margt	3491
Kenna Pat	2498	Keating Simon	2767	" John	3095	" M. Ann	3492
Kelly Michl	2502	Kelly Robert	2778	Kavanagh Edw	3103	Kelly Pat	3495
" Pat	2517	" Leo	2812	" John	3125	Kerr Wm	3499
" Robert	2549	Kerr John	2824	Kelly Pat	3153	Kennedy John	3511
Keating Simon	2557	Kelly Pat	2832	" John	3177	Kelly Robert	3533
" Margt	2558	Keating Simon	2856	Keating Leo	3180	" John	3535

to L to O

INDEX.

NAME	No. in Register	NAME	No. in Register	NAME	No. in Register	NAME	No. in Register
Lynch Michl	5	Linton Jane	1195	Little Geo.	2400	Lee Mary	3373
"	203	" John	1196	Lukeman Roger	2467	" Agnis	3374
Little George	273	Lee Michl	1243	Ludlow Mat	2473	Ledwidge Andm	3378
Ludlow Mat	289	Leary Wm	1428	"	2527	Ludlow Mat	3383
Lewington John	332	Langan John	1432	Lewington John	2529	"	3432
"	333	Lynous Cathm	1437	"	2530	Loughlin Thos	3449
"	334	" John	1438	"	2531	Lowey Annis	3529
Lehey Wm	336	" Mary	1439	Little fer.	2595	Lawery John	3553
"	337	Leary Pat	1458	Lawler Michl	2617	Leonard Elogis	3558
Ludlow Mat	356	Lynous Cathm	1479	Lynch Pat	2658	Ludlow Mat	3568
Lawler Susan	413	" John	1480	Lewington John	2672	Leary Pat	3606
Leeson John	490	" Mary	1481	"	2673	Leemon Wm	3626
Leonard Michl	493	Langan Wm	1489	"	2674	Ledwidge Andm	3684
Lucas Chas	572	" John	1493	Lawler Michl	2739	Little fer.	3735
Leeahan Bridg	522	Loughlin Dr	1687	Ledwidge Wm	2784	Leeson Mary	3843
"	523	Linton Jane	1586	Little fer.	2758	Lewington John	3849
"	524	" John	1587	Lee John	2826	"	3850
Little George	538	Lynch Thos	1606	Larkin Michl	2869	"	3857
Lynch Thos	540	" John	1627	Lendon Dr	2908	Larkin John	3890
Lambert Wm	557	Lawler Denis	1639	Leary Pat	2923	Little fer.	3897
Lewington John	615	Lindsey John	1645	Lynch Thos	2950	Little fer	4071
"	616	Leary Pat	1646	Leary Pat	2957	Ludlow John	4080
"	617	Long Jas	1690	Lawler Pat	2968	Lynous John	4098
Logan Pat	620	Lynch Michl	1760	Lynch John	3134	Lee Pat	4125
Lemas Dr	679	Lewry John	1782	Ludlow Mat	3143	"	4126
Leary Pat	719	Lacey Jas	1789	Larkin Ann	3154	"	4127
Linton Jane	736	Langan John	1844	Lean Wm	3165	"	4128
"	737	Leary Pat	1903	"	3166	"	4129
Lynch Cathm	744	Linnen John	1987	"	3157	"	4130
Lee Dr	827	Leary Dr	1993	"	3158	Lynch Thos	4144
Lynous Luke	883	Loughlin Michl	1994	"	3159	Leary Pat	4146
Lee Cathm	940	Lewighant Bridg	2017	"	3160	Lambert Wm	4188
Langan Bernard	1012	Long Pat	2041	Leary Dan	2578	Lawler Pat	4214
Loughlin Wm	1020	Lewington Benj	2046	Ludlow Mat	3182	Lynous Susan	4222
"	1021	Langan John	2048	Larkin Ann	3198	Ludlow Mat	4264
Lewington Benj	1065	Leary Pat	2094	Lee Pat	3368	Leary Pat	4268
Lynch Thos	1104	Leeahan Bridg	2128	"	3369	Lynous Cathm	4288
Leahy John	1112	"	2129	"	3370	"	4288
Leahy Michl	1154	"	2180	"	3371	"	4288
Lewington Bernard	1194	Long John	2148	"	3372	"	4288

INDEX.

NAME	No. in Register	NAME	No. in Register	NAME	No. in Register	NAME	No. in Register
Lawler Margt	4292	Kelly Pat	3534	Kelly John	3942	Keating Simon	4198
"	4293	Kennedy John	3566	Kavanagh Mary	3945	"	4199
"	4294	Kenny Pat	3589	Keating Simon	3946	"	4200
Ludlow Mat	3333	Kerr John	3579	Kear John	3950	Kelly Thos	4201
Little fer.	4337	Kelly Robert	3587	Kelly Thos	4003	"	4205
Ludlow Mat	4373	Kerr John	3696	Kavanagh Jas	4004	"	4209
Lynch John	4397	King Arthur	3604	"	4016	"	4219
Leary Pat	4644	Kenna Pat	3607	Kelly Thos	4017	Keating Simon	4238
Little fer.	4691	Kennedy John	3642	Kearns Wm	4019	"	4239
Lynch Thos	4705	Kerr Dr	3658	Kavanagh Wm	4024	"	4240
Lee John	4762	Kenny Dr	3666	Keuffe Michl	4025	Kelly Pat	4252
Lawler Denis	4825	Kenna Pat	3675	Kavanagh Jas	4047	"	4277
Lynch Michl	4827	Kean Michl	3686	Kelly Pat	4052	"	4287
Lynam Dr	4833	"	3699	"	4058	"	4303
Ludlow Mat	4908	Kelly Thos	3708	King Arthur	4060	Kean Pat	4309
"	4951	Kenna Pat	3716	Keating Simon	4063	Kerr John	4315
Leary Margt	4962	Kerr John	3728	"	4064	Kenny Michl	4320
Little fer	4983	Kelly Thos	3746	"	4065	Kelly Pat	4327
"	4998	Kean Pat	3768	Kelly Jas	4070	Keating Thos	4336
Kavanagh Dr	3772	Keurney Michl	4077	Kavanagh Pat	4111	"	4388
Keating Simon	3783	Kelly John	4098	Kennedy Thos	4111	"	4389
"	3784	Kennedy Dr	4095	Kelly Dr	4111	"	4389
"	3785	"	4096	"	4111	"	4389
Kelly John	3871	Kavanagh Pat	4111	"	4111	"	4389
Kerr Dr	3822	Kirwan Thos	4140	Kavanagh Wm	4368	"	4368
King art	3824	Kelly Dr	4143	"	4369	"	4369
Kenny John	3884	Kennedy John	4149	"	4370	"	4370
Kennedy Dr	3886	Kelly Dr	4152	"	4371	"	4371
Kavanagh art	3842	Keating Margt	4159	"	4372	"	4372
Kelly John	3844	"	4160	"	4374	"	4374
Keating Edw	3852	Kelly Thos	4162	"	4388	"	4388
Kelly John	3872	Keating Simon	4166	Kerr John	4428	"	4428
Keating Margt	3996	Kelly Thos	4172	"	4434	"	4434
"	3997	Kerr John	4179	"	4486	"	4486
Kean Michl	3910	Kenan art	4187	Kavanagh Pat	4460	"	4460
Kinch John	3916	Kelly Thos	4191	"	4464	"	4464
Kelly Pat	3964	Keating Simon	4192	Kelly John	4474	"	4474
"	3971	"	4193	Keating Simon	4474	"	4474
Kogh John	3994	"	4194	"	4475	"	4475
King Arthur	3995	King Arthur	4197	"	4476	"	4476

INDEX.

NAME	No. in Register	NAME	No. in Register	NAME	No. in Register	NAME	No. in Register
Murphy Sat	19	Morgan Pat	497	Morgan Mary	009	Murphy John	1282
Mason Andrew	21	Mahony Joe	498	" Ellen	1000	Mack John	1284
Mullen John	35	Murphy Stephen	504	Murphy Mary	1013	Murphy Wm	1287
Mackey Rachel	67	" Pat	509	Murray Pat	1014	Moore Thos	1291
" Sat	68	" Kate	570	Mullen Pat	1027	Maloney Mick	1295
Mitchel Sr	96	" Wm	515	" Mary	1028	Marshall Edw	1298
Martin John	110	" Hannah	576	Murphy Wm	1062	Morrissey Richd	1309
Mulcahey Walter	172	Mullen John	550	Miles Pat	1068	Mullins Wm	1315
Murphy Michl	216	Martin Sat	552	Murphy John	1072	Murphy Michl	1317
" Sr	210	Mathews Thos	607	Morgan Mary	1080	Mulligan Sat	1321
Moran John	226	Murphy Sr	624	" Michl	1087	Murphy Michl	1340
Malone Julia	234	Morgan Pat	625	Maher Phil	1102	" Denis	1364
" Celia	235	" Mary	626	Murphy John	1111	Monahan Robt	1370
Mackey Sat	248	" Ellen	627	" Jim	1136	Morris Pat	1377
Martin Lane	255	Mahony Thos	638	Mackey Rachel	1138	Moorehead Edw	1387
Mackey John	277	Moy John	646	" Sat	1139	Murphy John	1398
Moore Chas	278	Mauley Ann	648	Murphy Davis	1144	Moran Sarah	1394
Murphy Sat	310	" Edw	649	Mates Edw	1149	Mellon Sat	1398
Maddy Sr	316	Moore John	701	Murphy Michl	1155	Murphy Sat	1402
Murphy Jim	323	Murphy Sr	703	" John	1166	Mahony Pat	1419
Morrisson George	339	" Michl	726	Mahony Sr	1170	Mahon John	1423
Murphy Wm	341	" Sat	740	Murphy Mary	1197	Mulhall Thos	1434
Moran John	360	" Wm	754	" Edw	1198	Murphy Sat	1446
Mitchel Sat	422	Murray Pat	767	" Mary	1200	Murray Pat	1449
Marshall Sr	427	" Thos	805	Murphy John	1209	Murphy Sat	1450
Mason Sr	429	Murphy Michl	878	" Sr	1212	Moran Sarah	1463
" Budg	430	Murphy Edw	876	" Sat	1215	Mitchel John	1464
" Pat	431	Murphy John	838	Maguire Thos	1217	Murphy Richd	1495
" Edw	432	Martin Wm	844	Mansfield Pat	1222	" Mary	1496
" M. Ann	433	" Sarah	845	" Pat	1223	" John	1574
Morris Frank	435	Murray Pat	880	" Sat	1224	" Sr	1532
Martin Edw	441	Mullins Michl	886	Murray Pat	1229	Murray Pat	1561
" Lane	442	Murphy Michl	894	Murphy Benn	1230	Morris Edw	1566
Murphy John	444	" John	906	" Mary	1231	Mulligan Michl	1575
" Sr	447	" Edw	912	Mullen Sat	1248	Murphy James	1576
Morris George	450	" Wm	950	Murphy Pat	1249	" Thos	1581
Murphy John	457	Madden Sat	958	Murray Thos	1253	Mangan John	1583
Mallon Thos	463	Murray Edw	971	Murphy John	1257	Murray Pat	1593
Meagher George	469	Murphy Sat	975	Martin Pat	1267	Mack Chas	1604
Murphy John	494	Maher John	996	Murphy John	1275	Mahony Michl	1610

INDEX.

NAME	No. in Register	NAME	No. in Register	NAME	No. in Register	NAME	No. in Register
Mack Chas	1612	Malone Wm	1959	Murphy Sat	2357	Murphy Jim	2828
Murray John	1617	Murray Pat	1963	" John	2368	Morrissey John	2841
Murphy Sr	1632	Murphy Sat	1973	Marshall Edw	2380	Madden Denis	2857
Mauley Wm	1634	Murray Pat	1992	Maher Sr	2384	Mack Chas	2862
Murphy John	1650	Mitchel Wm	2012	Marshall Edw	2405	Murphy Mary	2877
Murray Dan	1655	Morrissey Sr	2024	Murphy John	2453	Moore Sat	2880
Maher Michl	1658	Murphy Ann	2024	Malone Sat	2454	Morrissey John	2899
Mauley Wm	1664	" Lane	2022	Murphy Sat	2457	Murphy Sr	2903
Murphy Pat	1668	" John	2029	" Sr	2460	Mullen Michl	2906
" John	1674	" Sat	2030	Morrissey John	2462	Murphy John	2911
" Sr	1685	" Sr	2040	Martin Wm	2466	" Sr	2930
" Sr	1687	Murray Pat	2042	Mitchel Edw	2480	" Sr	2932
Mitchel Rosanna	1703	Murphy John	2050	Murray Sat	2526	" Thos	2935
Murphy John	1727	" Pat	2057	Murray John	2541	Mitchel John	2909
Mack Chas	1732	Murray Pat	2060	Murphy Michl	2557	Mason Sat	2943
Malone Wm	1748	Martin Edw	2091	Murray Pat	2572	" Edw	2944
Maher Pat	1744	Mulholland John	2117	" Sat	2582	Mooney John	2954
Murphy John	1747	Murray Pat	2133	Moran Sarah	2601	Mack Chas	2960
" Denis	1753	Murphy Wm	2145	Morrissey John	2634	Murphy John	2977
Mack Chas	1759	Moore John	2149	Murphy Michl	2638	" Sr	2996
Murphy Michl	1768	Murphy John	2164	" John	2642	Malone John	3009
Mulligan Sr	1769	Mulholland Thos	2167	Mullen John	2646	Murphy Sat	3049
Maher Pat	1773	Murphy John	2183	" Ann	2647	Murray Pat	3071
Murphy John	1774	" Sr	2189	Mack Sat	2654	Martin Wm	3077
Maher Joseph	1779	Malone Stephen	2229	Mauley Pat	2677	" Sarah	3078
Mack Chas	1797	Murray John	2234	Murphy Thos	2687	Miler John	3089
Murray Sr	1800	Moore Pat	2235	" Jim	2691	Murphy Wm	3111
" Pat	1801	Murray John	2236	" John	2702	" John	3138
Moran Wm	1800	Murphy Wm	2200	" Michl	2713	" Denis	3142
Murphy Thos	1820	Mary Thos	2306	Mulcahey Edw	2714	Mullen Mary	3144
" Pat	1863	Murray Edw	2314	Maloney Michl	2721	" Sr	3145
Moore Michl	1887	Miller Sat	2317	Murphy John	2783	Murphy John	3147
Murphy Thos	1896	Murphy John	2318	Mack Chas	2744	" Sr	3162
Mooney Sr	1912	Murray Edw	2333	Murphy Thos	2748	Malone John	3168
Manders Wm	1927	Moran Wm	2338	Mack Chas	2769	Mullen John	3176
Mooney Thos	1930	Murphy John	2341	Mulligan John	2787	Morrissey Richd	3185
Mulhall Sr	1941	" Thos	2345	Mack Chas	2789	Mahon Pat	3197
Murphy John	1938	" John	2346	Murtha Thos	2790	Moran Pat	2491
Macken Edw	1946	" Thos	2347	Murphy John	2823	Mitchel Richd	3204
Morgan John	1948	Morrissey John	2350	" Sat	2825	Mary Pat	2576

removed to V.

INDEX.

NAME	No. in Register	NAME	No. in Register	NAME	No. in Register	NAME	No. in Register
McCabe John	32	McNamara Mat	545	McDonnell John	955	McDonnell John	1490
McCormick Michl	36	McCabe Ellen	569	McLaughlin Wm	963	McCarty John	1504
" Cathin	37	" John	570	McDonnell John	970	McMann John	1525
" Alice	38	" John	571	McCabe Ellen	983	McCabe Ellen	1544
" John	39	" Anne	572	" John	984	" John	1545
McNamara Mat	87	McGraw John	587	" John	985	" John	1546
McGraw John	108	McDonnell Peter	594	McGarry John	991	" Anne	1547
McPhail John	118	McCleary Stephen	618	McCabe Ellen	1006	McMahon Thos	1555
McCarty John	122	McDonnell Peter	628	" John	1007	McCann Pat	1619
McCabe John	133	McGraw Michl	635	" Anne	1008	" Anne	1620
McKown John	141	McPhail John	640	McDonnell Peter	1035	McCarty Michl	1621
McCabe Ellen	153	McGraw Denis	645	McGowan Simon	1063	McCabe Ellen	1633
" John	154	McDonnell John	666	McDonnell John	1070	" John	1636
" Anne	155	McGinnis John	671	McArthur John	1073	" John	1637
McLaughlin John	170	McDonnell John	680	McDonnell Peter	1086	" Anne	1638
McCormick Michl	174	McGraw John	685	" John	1090	McDonnell John	1663
McCarton M. Anne	189	McGraw John	704	McKown Danl	1128	McCormick Michl	1677
" John	190	McDonnell Mary	732	McDonnell John	1169	" Cathin	1678
McGarry John	196	" M. Anne	733	McCormick Michl	1177	" Alice	1679
McDonnell Peter	208	McGinnis Martin	774	" Cathin	1178	" John	1680
" John	209	McGee Michl	775	" Alice	1179	" John	1688
" John	241	" Cathin	776	" John	1180	McDonald Pat	1704
McCabe Ellen	257	McDonnell John	782	McCarty Michl	1182	McCann Pat	1707
" John	252	McCann John	789	McGarry John	1261	" Anne	1708
" Anne	253	McMahon John	795	McDonnell Mary	1262	" Michl	1709
McGraw John	270	McLaughlin John	806	McCabe John	1268	McNamara Denis	1721
McNally Pat	301	McPhail John	824	" John	1269	McDonald Mat	1761
McCabe John	302	McCabe Ellen	834	" Anne	1270	McKeen Jas	1783
McDonnell John	321	" John	835	McCarty Bernard	1324	" Regt	1784
McArdle Pat	327	" Anne	836	McPhail John	1332	" Mary	1785
McEvoy John	328	McMahon John	837	McCabe Ellen	1333	McKown Wm	1877
McHugh John	355	McLandy John	860	" John	1334	McGrath Peter	1909
McDonnell John	382	McLandy John	871	" John	1335	McHadden Kate	1937
McCarty John	396	McLaughlin John	892	" Anne	1336	McGregor John	1957
McCabe Ellen	405	McCarton M. Anne	907	" John	1350	McGraw Pat	1955
" John	406	" John	908	" John	1357	McCabe Ellen	2004
" John	407	McPhail John	909	" John	1362	" John	2005
" Anne	408	McFurt Mat	911	" Anne	1358	" John	2006
McDonnell Peter	467	McNally John	938	McCurt Michl	1436	" Anne	2007
McGraw John	478	McCann John	944	McMahon John	1474	McCurt John	2008

INDEX.

NAME	No. in Register	NAME	No. in Register	NAME	No. in Register	NAME	No. in Register
McCabe Ellen	2035	McCabe John	2630	McCabe Anne	3218	McDonnell John	5880
" John	2036	McDonnell John	2735	McLundrick Peter	3235	" John	3858
" John	2037	" John	2736	McDonnell Luke	3280	McCann Mary	3895
" Anne	2038	McGraw John	2765	McGraw John	3299	McNamara John	3902
McDonnell John	2047	McCabe John	2799	McDonnell Pat	3312	McCoy John	3909
McKenna John	2095	McGinnis Wm	2882	McGraw Michl	3345	McDonnell John	3922
McDonnell John	2132	McCormick Michl	2925	" Mary	3346	McCarty John	3955
McGuire John	2158	" Cathin	2926	" Peter	3347	McGuire John	3976
McCarty John	2169	" Alice	2927	McCoy John	3357	McGarry John	4038
McNally John	2185	" John	2928	McPhail John	3418	McGuire John	4044
McDonnell John	2263	McGuire John	2947	McGraw John	3424	McCarty John	4051
McCabe Ellen	2264	McCann John	2949	McDonnell Pat	3426	McCabe Ellen	4066
" John	2265	McNally John	2955	" John	3427	" John	4067
" John	2266	McDonnell Michl	2971	McMahon John	3462	" John	4068
" Anne	2267	" John	2987	McGuire Pat	3474	" Anne	4069
McCann Peter	2271	McCarty John	3020	McCormick Michl	3503	McCoy John	4099
McCabe Ellen	2293	" John	3011	" Cathin	3504	McGuire Michl	4122
" John	2294	McCarton M. Anne	3056	" Alice	3505	McCann John	4141
" John	2295	" John	3067	" John	3506	McCormick Anne	4161
" Anne	2296	McPhail John	3068	McGuire John	3572	McGraw John	4153
McCabe Ellen	2307	McCarton M. Anne	3066	McGee John	3690	McCarty John	4186
" John	2308	" John	3067	McDonnell John	3606	McBride Pat	4202
" John	2309	McCoy John	3084	McPhail John	3623	McCarty Denis	4215
" Anne	2310	McGuire Martin	3085	McGuire John	3630	McCarty John	4221
McCormick John	2320	McCabe Ellen	3097	McGraw Cathin	3697	" John	4244
McKown John	2355	" John	3098	" John	3709	" Mary	4248
McPhail John	2374	" John	3099	" John	3765	" Peter	4249
McGuire John	2401	" Anne	3100	McCann M. Anne	3788	McCabe Ellen	4272
McCarty Richard	2404	McMahon Denis	2121	" Michl	3789	" John	4273
McGee John	2418	McLundrick John	2315	McKown John	3814	" John	4274
McNamara John	2429	McCann John	3152	" Anne	3815	" Anne	4275
McCabe John	2444	McGee John	2497	" John	3826	McPhail John	4300
McLundrick John	2459	McGuire John	2505	McGarry John	3847	McMahon John	4304
McCoy Peter	2469	McCann John	2172	McCormick Michl	3859	McDonnell John	4314
McGuire John	2479	McGraw Michl	2187	" Cathin	3860	McGuire Denis	4324
" Pat	2479	McPhail John	3204	" John	3861	McPhail John	4403
McMahon Denis	2554	McCarty John	3212	" John	3862	McCormick Michl	4411
McDonnell John	2578	McCabe Ellen	3215	McMahon John	3878	" Cathin	4412
" John	2625	" John	3216	" Anne	3889	" Alice	4413
McGuire John	2629	" John	3217	" Thos	3890	" John	4414

INDEX.

NAME	No. in Register	NAME	No. in Register	NAME	No. in Register
Neval Pat	20	Neill Maurice	2080	Norton Pat	4398
Neavor John	23	" Sal.	2108	Neill Wm	4424
" Bridget	24	" Bernard	2170	Noctor Bernard	4448
" Ellen	25	" Maurice	2182	Nolan Andrew	4533
" John	26	" John	2190	" Pat	4634
Neill Ellen	113	" Mark	2191	Neill Mark	4609
Norton Wm	115	Neill John	2204	Neill Henry	4802
Neill Ellen	264	Nolan Wm	2200	" Sal.	4803
Nugent Hos	318	Nugent Richd	2845	" Margt	4804
Nicholson Sal	319	Neill John	2465	" Pat	4805
" Mary	320	Neill Sal.	2579	" Mary	4806
Neill Sal	428	Noctor Bernard	2578	Neill Edw	4873
Nolan Pat	475	Neill Ellen	2690	" John	4823
" John	548	Nugent Michl	2768	Neill Bridgt	4834
Noctor Bernard	592	Nolan Sal	2958	" Julia	4835
Nolan Hos	763	Newton Robt	2991	" Mary	4836
Noctor Bernard	855	Nolan Sal	2999	" Pat	4914
Neill Dr	1026	Neill Sal	3141	Noctor Bernard	4932
Nicholson Sal	1078	Kevin Michl	3294	Neill Bridgt	4935
Neill Dr	1311	Nugent Richd	3325	" Julia	4936
" Ellen	1330	Neill Mary	3361	" Mary	4937
Noctor Bernard	1369	" Maurice	3478	Nugent Michl	4975
Neill Henry	1453	Noonan Michl	3497		
" Sal	1454	Neill Maurice	3544		
" Pat	1455	" Dr	3565		
" Mary	1456	" Sal	3632		
" Henry	1457	Nicholson Dr	3639		
Neill Mark	1460	" Margt	3640		
Noctor Bernard	1532	Neill Maurice	3664		
Kally John	1572	" Ellen	3662		
Neill Mark	1600	" Dr	3669		
" Dr	1682	" Maurice	3704		
Nolan Hos	1734	Nugent John	3829		
" Peter	1777	Neill John	3917		
" Cathm	1853	" Dorah	3918		
Neill Dr	1868	Neill John	3972		
Neblot Wm	1867	" Dorah	3973		
Neill John	1880	Nixon Henry	4002		
" Mark	1887	Neill Bernard	4321		
Neuman Alexander	1957	Norton Pat	4396		

INDEX.

NAME	No. in Register	NAME	No. in Register	NAME	No. in Register
Mr. Namara Pat	4478				
McCabe Ellen	4479				
" John	4480				
" Sal	4481				
" Ann	4482				
McGraw Hos	4507				
Mr. Donnell Cathm	4509				
" Mary	4570				
McGraw Saw	4526				
" Peter	4537				
McCabe Ellen	4544				
" John	4545				
" Sal	4546				
" Ann	4547				
Mr. Phail John	4548				
McMahon Con	4575				
McGarry John	4595				
Mr. Cam Pat	4619				
" Ann	4620				
" Michl	4621				
Mr. Fuire Denis	4642				
McGarry John	4679				
" Dr	4686				
Mr. Fuire Denis	4706				
McCabe Ellen	4710				
" John	4711				
" Sal	4712				
" Ann	4713				
McLendrick Peter	4828				
Mr. Fuire Denis	4850				
McLendrick Peter	4897				
Mr. Phail John	4905				
McGarry Hos	4906				
McLendrick Peter	4970				
Mr. Grath John	4974				

INDEX.

NAME	No. in Register	NAME	No. in Register	NAME	No. in Register	NAME	No. in Register
O'Neill Saml	64	O'Brien John	2104	O'Brien Edw	4682	King Arthur	4483
O'Donnell Pat	83	Hannon Edw	2125	Hos	4707	Kelly Pat	4671
O'Neill Edw	160	O'Brien Thos	2146	John	4743	Kavanagh Sal	4504
" Pat	185	" Michl	2159	O'Neill Edw	4901	" Pat	4676
" Barbara	186	" John	2227	O'Brien John	4927	Keating Margt	4673
O'Dam John	213	O'Kerron L	2230	" S	4950	" M. Ann	4674
" Mary	214	" Margt	2231	" Sal	4989	Kenny Pat	4678
" John	215	" Con	2284			Kennedy John	4624
" Michl	216	" John	2299			Keating Simon	4631
" Ann	217	O'Neill Francis	2395			Kean Mary	4641
Hannon Thos	297	Ormond John	2403			Kerr John	4648
O'Brien Pat	305	O'Neill Pat	2443			Kennedy Wm	4673
O'Neill Sal	468	O'Brien John	2522			Hugh Jane	4677
Hannon Wm	473	O'Keary Sal	2680			" Cath	4678
O'Brien John	579	O'Donnell Pat	2706			Kavanagh Pat	4679
O'Neill Fran	554	O'Brien John	2709			Keating Simon	4685
O'Neill Sal	642	Ormond Sal	2858			" Margt	4686
" Fran	702	O'Hara Sal	3096			" M. Ann	4687
O'Brien John	757	O'Brien Thos	3122			Kelly Thos	4603
O'Neill Edw	879	O'Neill Pat	3317			" S	4622
O'Sole John	922	Ostau Henry	3578			Kinsella Sal	4625
" Margt	923	O'Seyan Wm	3837			Kelly Thos	4626
O'Neill John	1048	" M. Ann	3840			Keating Simon	4628
" Edw	1057	" Thos	3821			" Margt	4629
O'Neill Wm	1079	Oxley Wm	3908			" M. Ann	4630
O'Brien John	1157	O'Halloran Mary	4061			Kavanagh Wm	4667
O'Neill Soc	1322	" Pat	4062			Kelly Thos	4684
O'Sole John	1429	O'Kea Pat	4257			Keating Simon	4714
O'Connor L	1471	" S	4261			" Margt	4715
O'Hara Saml	1526	O'Hare Sal	4302			" M. Ann	4716
O'Seyan Edw	1529	O'Brien Thos	4331			Kelly John	4739
O'Donnell John	1654	" John	4352			Kerr S	4744
Ormond John	1578	" S	4362			Kavanagh Sal	4746
Hannon Hugh	1668	" Thos	4379			Keating Simon	4757
O'Donnell John	1733	O'Lea Wm	4508			" Margt	4768
O'Hara Michl	1735	O'Bryan John	4542			" M. Ann	4767
O'Keary Con	1811	O'Connell Mary	4565			Kelly Thos	4786
O'Donnell Sal	1843	" M. Ann	4566			Kenna Pat	4788
" Pat	1869	O'Brien Thos	4638			Kerron Fran	4789
O'Brien Con	2077	" S	4637			Kelly John	4829

INDEX.

NAME	No. in Register	NAME	No. in Register	NAME	No. in Register	NAME	No. in Register
Kerr John	4820						
Kelly Pat	4814						
Kavanagh Mary	4821						
Kelly John	4828						
Kavanagh John	4831						
Kerr John	4837						
Kennedy S	4853						
Kerr S	4902						
King Arthur	4918						
Kennedy Sal	4919						
" Cath	4920						
Kavanagh Sal	4933						
Kerr John	4940						
Kenna Pat	4969						

INDEX.

NAME	No. in Register	NAME	No. in Register	NAME	No. in Register	NAME	No. in Register
Ryan	Lat. 143	Reddan Michl.	942	Rack Michl.	1876	Ryan John	2406
Reedy	John 171	Redmond Bridgt	987	Ryan Wm	1897	"	Lat. 2450
Reede	Lat. 183	Reedy John	1030	Ruth John	1910	Rielly Hugh	2458
Redmond Bridgt	188	Reed Lat.	1034	Russell Lat.	1921	"	Lat. 2458
Ryan Ann	205	Rorney Thos.	1053	Ryan John	1923	Ryan John	2464
Reddan Michl.	228	Reedy John	1055	"	Lat. 1939	Richardson M. Ann	2482
"	Mary 229	Reede Lat.	1056	Redmond Mughl.	1952	Ryan Lat.	2578
Redmond Lat.	247	Rourke Brian	1092	Robinson Wm	1964	"	Mary 2579
Ryan Robert	298	Reedy John	1105	Rourke Mary	1982	"	Lat. 2520
"	John 295	Ryan Wm	1113	"	Cathin 1983	"	Michl. 2521
Roach Wm	298	"	Lat. 1123	Roach John	1996	"	Shanna 2539
Ryan John	326	"	Michl. 1147	Roberts Lat.	2015	Rorney John	2598
Rielly Lat.	329	Reddan Lat.	1191	Ryan Lat.	2044	Ryan Lat.	2557
Reeves Mughl.	404	Ryan Thos.	1192	Robinson John	2052	"	Lat. 2552
Rielly Pat.	434	"	John 1214	Rourke Lat.	2069	Reedy Lat.	2560
Ryan John	509	Reede Lat.	1220	Reddan Michl.	2082	Reddan Michl.	2596
Roach Lat.	536	Rafferty Char.	1234	"	Mary 2083	"	Mary 2597
Ryan Wm	543	Redmond Mary	1274	Robinson John	2014	Ryan Michl.	2604
Reede John	588	Roach John	1296	Reynolds Edw.	2115	"	John 2618
Reddan Mary	609	Ryan Lat.	1297	Rorney Edw.	2124	Reedy Lat.	2685
Ryan Pat.	639	Ryan Lat.	1320	Rourke Bridgt	2189	Rourke Lat.	2671
Reddan Michl.	652	Rack Michl.	1356	Roach John	2144	Ryan Michl.	2678
Robinson Lane	656	Red John	1371	Ryan Pat.	2157	Ryan Wm	2685
Reed John	667	Robinson Wm	1374	Rielly Eve	2168	Rielly Lat.	2728
Redmond Pat.	678	Redmond John	1392	Rorney Wm	2178	Ryan John	2764
Reddan Denis	687	Roach Martin	1412	Roach John	2193	Rack Michl.	2778
Ryan John	689	Ryan Pat.	1469	Redmond Richd.	2184	Reedy John	2779
Rogan Eve	693	Reed Sawt.	1497	Rack Michl.	2203	Ryan Lat.	2792
Reedy John	720	Roach Pat.	1508	Roach Lat.	2218	Rourke Bridgt	2797
Rielly Lat.	746	"	Cathin 1509	Ryan Lat.	2233	Ryan John	2801
Reede John	757	Ryan John	1578	Reedy John	2280	"	Michl. 2802
Rack Michl.	780	Roach Cathin	1521	Redmond Lat.	2283	Rice Pat.	2878
Rack Thos.	792	Ryan Thos.	1527	Roach Edw.	2329	Ryan John	2844
Rockford Lat.	808	"	John 1537	Redmond Richd.	2339	"	Lat. 2897
Ryan Pat.	809	"	Lat. 1643	Rielly Pat.	2354	"	Lat. 2905
"	Marty 828	Reedy Lat.	1649	"	Lat. 2356	"	Lat. 2907
Reed John	868	Rack Michl.	1676	Rinkun John	2362	Rielly Thos.	2922
Ryan Pat.	874	Roach John	1686	Ryan Lat.	2365	Ryan John	2972
Reed John	916	Russell Thos.	1508	Roy Lat.	2371	Roy Wm	3002
Rack Michl.	921	Ryan John	1504	Ryan John	2402	Ryan John	3082

INDEX.

NAME	No. in Register	NAME	No. in Register	NAME	No. in Register	NAME	No. in Register
Ryan Pat	3035	Rielly Pat	3756	Rockford Lat.	4363		
"	John 3082	Reynolds Lat.	3802	Ryan Richd.	4429		
Redmond Bridgt	3062	Reddan Michl.	3872	"	John 4435		
Reddan Michl.	3073	"	Mary 3873	Ruddick Wm	4449		
"	Mary 3074	Reeves Wm	3823	Rielly John	4466		
"	Michl. 3079	Redmond Sarah	3828	Reddan Michl.	4498		
"	Mary 3080	Rielly John	3881	Roach Pat	4502		
Ryan John	3112	Rielly Lat.	3877	"	Thos. 4503		
Reedy Lat.	3176	Ryan Ellen	3894	Rielly Hugh	4506		
Redmond Lat.	3189	Redmond Bridgt	3919	Reddan Mary	4522		
Ranger Lat.	3232	Reedy John	3930	Reedy John	4527		
Roads Wm	3233	Redmond Sarah	3939	Richardson Lat.	4575		
Reddan Michl.	3246	Royce John	3949	Ryan Edw.	4640		
"	Mary 3247	Reddan Michl.	3957	Reynolds Thos.	4658		
Reedy John	3248	"	Mary 3938	Redmond Bridgt	4677		
Richardson Lat.	3250	"	Michl. 3969	Ryan Wm	4604		
Rielly John	3255	"	Mary 3970	Revell Jer.	4623		
Ryan Pat	3288	Reedy John	4042	Reynolds Mary	4682		
Reddan Michl.	3296	Redmond Sally	4050	Ryan Lat.	4902		
"	Mary 3297	Russell Edw.	4072	Redmond Bridgt	4720		
Ryan Pat	3348	Rack Michl.	4079	Ryan John	4738		
"	Thos. 3380	Rourke Thos.	4118	Reede Dan	4764		
"	John 3450	Ryan John	4131	Reddan Michl.	4807		
"	Mary 3465	"	Lat. 4145	"	Mary 4852		
"	Lat. 3476	Redmond Sarah	4170	Redmond Lat.	4965		
Rack Michl.	3477	Roach Lat.	4177	Ryan John	4976		
Ryan John	3571	Rourke Thos.	4217	Reynolds Mary	4988		
"	Lat. 3585	Ryan John	4218	Reddan Lat.	4993		
Robinson Wm	3589	Reynolds Thos.	4233				
Reddan Michl.	3594	Redmond Bridgt	4242				
"	Mary 3595	Ryan Lat.	4278				
Ryan Thos.	3616	"	Mary 4279				
Richardson Lat.	3622	"	Lat. 4280				
Rielly Hugh	3641	"	Michl. 4287				
Redmond Bridgt	3698	Ryan John	4288				
"	Michl. 3725	Roach Thos.	4306				
Russell Edw.	3726	Reynolds Lat.	4318				
Ryan John	3750	Reddan Michl.	4345				
Rielly Bridgt	3755	"	Mary 4346				

INDEX.

NAME	No. in Register	NAME	No. in Register	NAME	No. in Register	NAME	No. in Register
Stewart George	9	Scally Michl	696	Steele Sam	1366	Short John	2525
Sullivan John	28	Sheridan Owen	713	" M Sam	1367	Shields Lev	2555
Smyth George	52	Sullivan Wm	728	" Emya	1368	Saully Wm	2573
Sullivan John	53	Scott Mary	745	Smyth John	1372	Saul Ellen	2613
" Susan	54	Smyth Tho	747	Sheehan Sal	1378	Smyth Peter	2616
Smyth John	55	Sullivan Mary	764	Sheridan John	1382	Sutton Wm	2633
Summers Ed	61	Stringer Richd	778	Sullivan Richd	1470	Stanley John	2644
Sparks Lv	84	Scanton Michl	804	Sweeney John	1477	Stringer Richd	2699
Stringer Richd	106	Stringer Richd	829	Sullivan Lv	1486	Stanley John	2703
Shannon John	127	" Lv	861	Smyth John	1528	Sutton Wm	2717
Smyth Lv	135	Sparks John	872	Stringer Richd	1570	Smyth Peter	2737
Summers Edw	137	Sullivan Sal	873	Sutton Wm	1644	Stringer Richd	2745
Sheridan Jim	162	Stringer Richd	915	Short Michl	1681	Summers fer	2766
Smyth John	198	Story Michl	932	Smyth Wm	1804	Sullivan John	2777
Sweeney Lv	238	Sheehan Danl	945	Simons Joseph	1805	Shea Pat	2784
Saul Mngt	254	Sweeney Wm	957	Sheehan Tho	1812	Sullivan John	2793
Smyth Sal	256	Sheridan Peter	962	Simons Wm	1840	Liza Pat	2800
" Mayt	257	Stewart John	966	Stone Sal	1868	Sandus fer	2809
Smyth Sal	309	Stringer Richd	985	Sweeney Wm	1896	Sullivan Michl	2819
Shannon Lv	317	" Lv	998	Smyth John	1971	Sweeney Wm	2839
Smyth Edw	354	Smyth George	1026	Sullivan Dan	2011	Sullivan John	2853
Smullen Michl	368	Sullivan Mary	1041	Smyth Sal	2053	Short John	2865
Smyth Chal	387	Sutton Wm	1054	Sullivan (ou)	2067	Sullivan Lv	2914
" John	397	Stringer Richd	1059	" Danl	2088	" Michl	2934
" Wm	402	Scully Michl	1067	Simons Sal	2090	Scott John	2942
" John	424	Stewart Sal	1088	Smyth Sal	2110	Shephard Michl	2957
Sullivan Wm	470	Slavin Tho	1157	" Ann	2111	Sullivan John	2975
Stokes Mary	526	Short Michl	1187	" Mngt	2112	" Lv	3033
" Michl	527	Sheehan Tho	1205	" Johann	2113	" Lv	3067
" Pat	528	Stringer Richd	1219	Shick Sal	2150	Scott Lv	3070
St. Clare George	556	Smyth fer	1238	Sheridan Tho	2173	Sweeney Miles	3089
Sullivan Luc	583	" Peter	1242	Seate Wm	2174	Shutte Tho	3124
Stringer Richd	610	Sullivan Wm	1247	Savage Tho	2196	Sutton Wm	2800
" Lv	641	Stephens Benjct	1254	Smyth Lv	2202	Smyth John	2509
Smyth Peter	669	Shephard Joe	1300	Sullivan Wm	2206	Simons Michl	2771
" Emya	674	Sullivan Mary	1342	Stanley John	2247	Shephard Lv	3174
" Benjct	675	" John	1343	Sutton Wm	2259	Scally Tho	3184
" Wm	676	Seate Ann	1360	Linclare Chal	3268	Smyth John	3219
" John	686	" Mary	1361	Sheehan John	2319	" Sal	3230
Simpson Pat	694	" Ann	1362	Sheridan Lv	2432	" Tho	3236

INDEX.

NAME	No. in Register	NAME	No. in Register	NAME	No. in Register	NAME	No. in Register
Sheridan John	3254	Shannon Pat	4808				
Shields Henry	3261	Short Michl	4884				
Smyth John	3275	Smyth Tho	4467				
Simons fer	3282	" Henry	4499				
Sullivan Wm	3283	Sheehan Sal	4580				
Shannon Pat	3324	Smyth John	4634				
" Mary	3328	" Lv	4649				
Stringer Richd	3334	Sheridan Lv	4657				
" Lv	3352	Stephens Benjct	4674				
Shannon Sal	3404	Shields Henry	4680				
Sheridan John	3453	Stone Mary	4729				
Smyth Lv	3460	Slattery Tho	4732				
Sutton Wm	3519	Sullivan Mary	4748				
Smyth John	3520	Spue Mary	4760				
Stoney Wm	3549	Summers Lev	4775				
Stein John	3578	Summers Sal	4807				
" Ellen	3599	Simons Michl	4866				
Shannon Pat	3615	" Mary	4867				
Smyth Joe	3618	" Pat	4868				
Sheehan Anne	3624	" Tho	4870				
" Mary	3625	" Cathin	4871				
Sweeney Michl	3646	" Mary	4872				
" Cathin	3647	" John	4873				
Smyth John	3665	Sullivan John	4874				
Linclare fer	3727	Smyth Arthur	4885				
Sullivan Wm	3754	Stone Mary	4910				
Smyth Edw	3766	Sheridan John	4942				
Sweeney Pat	3786	Sullivan Wm	4949				
Smyth Tho	3807	Stringer Richd	4960				
Sullivan Wm	3807	Slattery Tho	4977				
Smyth John	3874						
" Lv	3923						
Spillane Wm	3946						
Shellock Lv	3952						
Stamton Edw	3965						
Shea Wm	4083						
" Ellen	4084						
Smyth John	4107						
Sullivan Andrew	4227						
Smyth Cathin	4267						
Summers Law	4307						

INDEX.

NAME	No. in Register	NAME	No. in Register	NAME	No. in Register	NAME	No. in Register
Tracy Michl	51	Thompson John	1260	Sindall Mat	3132	Todd Law	4964
Traynor John	57	Traynor L	1391	Tray Ann	2503	Travers Ellen	4979
Toole Luke	76	Tobin Sal	1400	Taylor Bury	3282	" Robert	4980
" Pat	77	" Leo	1410	Tice Law	3453	" John	4981
" Mary	78	Toomey John	1422	Tracy Frank	3482	Tierney Joe	4985
" Michl	79	Tobin Sal	1459	Toomey John	3603	Thompson John	4997
" John	80	Toole John	472	" L	2660		
Thompson Jht	125	" Mary	1473	Luke Sue	3638		
Taylor L	146	Toomey Margt	1557	Tierney Jht	3732		
Thompson Cathin	204	" Denis	1658	Tracy Margt	3821		
" Wm	223	" Margt	1659	Toole John	3837		
Toole John	232	Tully Phillip	1671	" Margt	3838		
Toomey Margt	365	Toole John	1601	Thompson fer	3867		
" Aunt	366	Pumpkins John	1705	Tobin John	3933		
" Margt	367	Toole Peter	1730	Thompson J	4055		
Taylor Jht	380	Tierney John	1770	Tierney Sarah	4182		
Toomey John	440	Tray Cathin	1865	" Cathin	4183		
Syndall Mat	452	Toomey John	1995	Thompson John	4186		
Tobin Abraham	480	Timmons L	2025	Tobin John	4163		
Taylor Bury	485	Travers Ellen	2121	Toole L	4208		
Thompson Sal	492	" Robert	2122	Toban Sal	4265		
Tierney Jht	539	" John	2123	Toban John	4301		
Tyrrill John	572	Toole L	2225	Thompson L	4389		
Thompson Sal	643	Toomey L	2250	Toomey John	4422		
Tyrrill Edw	662	Tierney Jht	2269	Tackatony Cathin	4633		
Todd Sal	738	Tallon Edw	2315	" L	4634		
Tobin Abraham	764	Toomey John	2831	Toomey John	4602		
Toole Michl	768	Tray Michl	2602	Tice Law	4652		
Traynor John	791	Thompson John	2753	Toomey John	4678		
Taylor L	841	Tookey Pat	2769	Toole John	4693		
Toole L	846	Toban Sal	2771	" "	4733		
Tray Cathin	898	Tracy Michl	2827	Travers Ellen	4792		
" L	899	Toole John	2845	" Robert	4793		
" Pat	900	" Mary	2848	" John	4794		
" Michl	901	Toomey Margt	2871	Toole John	4826		
" Pat	1125	" L	2872	Tierney Sal	4881		
" L	1126	Syndall Mat	2876	Tyrrill Pat	4896		
" Jht	1127	Tobin Abraham	2959	Syndall Mat	4930		
Toomey John	1159	Trombley David	3064	Tyre Law	4944		
Toman L	1207	Toomey Aunt	3123	Toole Martin	4963		

INDEX.

NAME	No. in Register	NAME	No. in Register	NAME	No. in Register	NAME	No. in Register
Carton Elyza	3385	Clarke Wm	3767	Carey Sal	4250	Cooker Simon	4673
" Benj	3386	" Margt	3768	Cummins Wm	4256	Coudron Farrell	4692
" Peter	3387	" Robert	3769	Carey Sal	4267	Cooney Michl	4701
Cahill Jul	3393	Carney Jht	3781	" John	4270	Chatham Pat	4702
Clancy Jht	3394	Tracy Margt	3822	Carroll Pat	4271	Cooper Joe	4794
Coldrick John	3403	Toole John	3827	Capple Thos	4276	Conway Michl	4786
Cardwell L	3406	" Margt	3828	Carty Wm	4291	Cardwell John	4781
Cullen Sal	3408	Connor Jht	3826	Carroll Peter	4296	" L	4818
Cahill Sal	3433	" Sal	3827	Culbut M Am	4297	Curlitt fer	4839
Clancy Jht	3434	Cardwell John	3846	" Land	4298	Clancy Mary	4844
Connor Sal	2946	Coey Robert	3863	" Sal	4299	" John	4845
Cunningham Pat	2952	Cronan Michl	3876	Connor Sal	4312	" Ann	4846
Callaghan Elyza	3466	Connor Sal	3886	Coady John	4332	" Sal	4847
Cardwell John	3473	Conley L	3896	Conway Michl	4335	" Peter	4848
Costello Lucy	3481	Carey Pat	3911	Craven John	4377	Curlitt fer	4879
Cash Thos	3487	Cady John	3920	Connor Pat	4381	" L	4887
Caulfield John	3488	Caulley Wm	3924	Carey Wm	4391	Cullen Edw	4892
Callaghan John	3500	Carr Thos	3948	Collins Sal	4395	Cobb John	4893
Cahill L	3550	Curran Anne	3980	Carey L	4400	Cooper Joe	4894
Comerford John	3561	" Mary	3981	Connor Pat	4419	Cullen Edw	4895
Culbut Jht	3582	" Kate	3982	Carey Wm	4420	Cooney John	4904
Coates Mary	3576	Callaghan Pat	3986	Conroy Margt	4452	Cullen Ann	4915
Cumell Denis	3586	" Sal	3987	Culbut M Am	4452	" John	4916
" Mary	3687	Cooker Simon	3978	" Margt	4453	Connor Pat	4921
Casalan Richd	3600	Carroll Adm	4005	" Land	4454	Cahill Sal	4922
Callaghan Sal	3618	Carey John	4006	" Sal	4455	Casgrave Pat	4986
Coffey Michl	3620	Cooker Simon	4007	Cahill Sal	4447		
Carroll John	3621	Cardwell John	4026	Clare fer	4467		
Cambell Priest	3633	Coey Robert	4076	Cullen Cathin	4463		
" Wm	3634	Collins Sal	4078	Carey Wm	4477		
" Joe	3635	Clarke John	4089	Clare fer	4580		
Connor Michl	3645	Clancy Michl	4190	Carty Mykey	4567		
" Jht	3650	Carr Thos	4121	Cahill Cathin	4576		
Cunningham Sal	3667	Cardwell John	4161	Callaghan Sal	4588		
Carey John	3686	" L	4173	Carey Wm	4589		
" Wm	3691	Carey Wm	4210	Connor Pat	4611		
Costello Law	3696	Cardwell John	4216	Connor Pat	4660		
Carey Wm	3702	Coady L	4231	Culbut Cathin	4653		
" L	3757	Connor Sal	4236	" Pat	4663		
Connor Jht	3752	Carey Wm	4246	Connor Owen	4663		

I N D E X .

NAME	No. in Register	NAME	No. in Register	NAME	No. in Register	NAME	No. in Register
Wbanks Edw.	236						
"	324						
"	Marth. 2612						
Murphy Sal.	2816						

I N D E X .

NAME	No. in Register	NAME	No. in Register	NAME	No. in Register	NAME	No. in Register
Hollandsworth Joe	4358	Ball Geo.	4735				
Keeler John	4376	"	4736				
Ryhis Dr	4382	"	4707				
Kallahan Pat	4387	Ball Geo.	4747				
Kalpin John	4392	"	4750				
Harvey Thos.	4394	"	4751				
"	4399	Barrington Martin	4754				
Rumsey Sal.	4401	Ball Geo.	4783				
Kalpin John	4410	"	4784				
Hammond Geo.	4417	"	4785				
Hogan Michl.	4421	Bayes John	4819				
"	4438	Ball Thos.	4863				
Barvey Dr	4439	"	4884				
Ryhis John	4470	Jeffron Geo.	4865				
Ball Geo.	4471	Barrington Martin	4923				
"	4472	Hollandsworth Joe	4925				
"	4473	Paul Wm	4934				
"	4511	Barrington Martin	4939				
"	4572	Ball Geo.	4955				
"	4588	"	4956				
"	4587	"	4957				
"	4588	Ball Geo.	4971				
"	4589	"	4972				
Koran Pat	4587	"	4973				
Kalpin John	4591						
Harvey Wm	4592						
Ball Geo.	4615						
"	4616						
"	4617						
Riffans Thos.	4624						
Hamilton Sal.	4680						
Bayes John	4689						
Ball Wm	4703						
"	4704						
Rickey Thos.	4721						
"	4722						
"	4723						
"	4724						
"	4725						
"	4726						

Copyright: Wicklow County

I N D E X .

NAME	No. in Register	NAME	No. in Register	NAME	No. in Register	NAME	No. in Register
Viper Wm	3168	Murphy John	3220	Mack Harry	3707	Mitchel Cathm	3775
Vickers Esthu	4407	" Wm	3221	Mangan Pat	3716	Mack Thos	3777
" Mary	4408	Martin Sarah	3229	" Cathm	3717	Murphy Kate	4001
Vickers Sarah	4456	Murray Jas	3245	" Anne	3718	Macwill Bdy	4033
		Murphy Edw	3253	" Michl	3719	Do Thos	4034
		Mangan Thos	3262	" Edija	3720	W Phaul John	4035
		Murphy John	3286	Madden Jas	3729	Murphy Mary	4048
		Mooney Jas	3308	Mullen Mary	3730	Do John	4056
		Murray Jas	3309	" Jas	3731	" Michl	4090
		Maher Wm	3330	Murray Thos	3761	" John	4097
		Malone John	3335	Maher Michl	3762	Mack Thos	4187
		Maher Wm	3354	" John	3767	Murphy John	4180
		Murphy Jas	3362	Murphy Jas	3769	" Jas	4181
		Maher Jas	3363	Murray Thos	3771	Malone Thos	4108
		" Rose	3364	Murphy Jas	3787	Murphy John	4225
		Mooney Jas	3376	" John	3799	Moran Jas	4229
		Marchall Jas	3381	" Jas	3803	Murphy John	4232
		Melloy alias Rose	3388	" Jas	3810	Moore Michl	4245
		Murphy John	3397	" Jas	3830	Murphy Jas	4262
		Malone Jas	3398	" Thos	3833	" John	4817
		Murphy John	3410	" Jas	3865	Mackey Rachel	4341
		Murray Jas	3428	" Edija	3878	" James	4342
		Murray Jas	3459	Martin Andrew	3887	Murphy Danl	4388
		Maroney Michl	3572	Mitchel Mary	3891	" John	4423
		" Pat	3573	" Cathm	3892	Madden Jas	4489
		Moore John	3574	Martin Jas	3893	" Ellen	4490
		Mulhall Jas	3525	Murphy Jim	3894	Murphy Jas	4492
		Murray Edw	3528	" Michl	3912	Mitchel John	4494
		Mack Thos	3574	" Michl	3913	Mackey Rachel	4497
		Murphy John	3601	Maher John	3921	" Jas	4498
		" Pat	3611	Murphy Susan	3927	Madden Pat	4528
		Moore John	3612	Mangan Cathm	3928	Moran John	4589
		Murphy Denis	3617	" Edija	3929	" Do	4529
		" John	3627	Maher Michl	3932	Moore John	4568
		" Edw	3668	Murphy John	3934	Malmey Jas	4572
		Murray John	3674	" Denis	3936	Moran John	4584
		Murphy Jas	3694	Malay John	3961	Murphy Jas	4593
		" Mack	3695	" Hannah	3961	" John	4594
		Maher John	3701	Moran Jas	3967	" Jas	4627
		" Jas	3705	Mitchel Mary	3974	Murray M Ann	4628
				" "		" John	4629

I N D E X .

NAME	No. in Register	NAME	No. in Register	NAME	No. in Register	NAME	No. in Register
Murphy John	4625						
Murray Mary	4668						
" John	4669						
Moylan John	4662						
Murray Jas	4665						
Murphy John	4666						
" Do	4685						
" Do	4687						
Mullen Mary	4690						
" Do	4695						
" Thos	4696						
Moran John	4697						
Murphy Jas	4718						
Maher John	4734						
Mullen Thos	4740						
Murphy John	4765						
Mack Thos	4787						
Murray Michl	4788						
Mooney Thos	4800						
Mahony Michl	4801						
Murphy Jas	4816						
Morlay Jas	4877						
Murphy John	4878						
Mahon Jas	4889						
Murray Mack	4917						
Murphy John	4926						
Manifold Michl	4945						
Mack Chal	4967						
Mullen Pat	4984						
Murphy John	4990						
" Jim	4991						
" John	4995						
Mack Chal	4999						
Maher John	5000						

INDEX.

NAME	No. in Register	NAME	No. in Register	NAME	No. in Register	NAME	No. in Register
White Michl	8	White John	798	Whelan Frank	1611	Walsh Sal	2447
Walsh John	10	Wilson Dr	839	Walsh Robert	1626	"	Dr 2523
White Michl	33	Walsh Dr	857	"	Sal 1630	Whelan Dr	2528
Whelan Law	47	"	Thos 902	"	Dr 1653	Wilson John	2544
Walsh Edw	49	Walsh Nunny	919	"	John 1706	"	" 2553
"	John 107	Whittle Dr	935	Whelan Thos	1734	Walsh Sal	2566
Ward Dr	128	Walsh Sal	974	Walsh Tho	1748	White Michl	2615
Walsh Edw	161	Wilson Dr	992	Medrick Mary	1791	Woods Thos	2682
White Michl	173	"	John 1001	"	June 1794	Walsh Sal	2686
"	John 212	Walsh Thos	1011	Walsh Jo	1806	Williams John	2723
Walsh Wm	267	Walter Susan	1023	"	" 1807	White Michl	2738
"	Bridget 268	"	John 1036	Walsh Sal	1846	Wright Joe	2798
Williamson Henry	279	Whelan Mary	1060	Wilson Dr	1849	Wall Julia	2829
Walsh John	292	White John	1069	"	Mary 1860	Walsh Sal	2843
"	Sal 304	Walsh Sal	1093	Walker John	1885	Williams John	2859
White John	395	Wilson John	1145	Walsh Lake	1907	Walsh Sal	2867
Walsh Pat	409	Walsh Dr	1147	"	Sal 1918	Whelan Dr	2917
"	Mary 410	"	Thos 1168	Whelan Michl	1943	Walsh Mark	2921
Warren Alice	425	"	Pat 1208	Wright Joe	1953	"	John 2945
Walsh John	461	Williams Sal	1211	Williamson John	1989	White John	2969
Wilson Dr	472	"	Henry 1239	Walsh Edw	2010	"	Dr 3003
Whelan Dr	500	Wilson Sal	1246	White Thos	2026	Walsh Sal	3037
"	Mary 501	"	John 1264	Walsh Sal	2086	Ward Mary	3024
"	Dr 502	Walsh Dr	1294	"	Thos 2087	"	Dr 3025
Walsh John	505	Willaby Dr	1312	"	Dr 2102	"	Bridget 3026
"	Sal 574	Wallace Andrew	1325	"	John 2134	"	John 3027
Winn Valentin	546	Willoughby John	1328	"	Sal 2157	Walsh Mary	3083
Wilson John	549	Whelan Michl	1375	Wilson Bernard	2161	Walton Saml	3106
Ward Sal	553	Williams Wm	1381	White Michl	2177	Whitthorn Joe	3140
Walsh Michl	593	Whelan Michl	1388	Walsh Sal	2195	Wilson Wm	3161
"	Thos 605	Walsh Beattie	1401	Ward John	2197	Whelan Dr	3164
"	Sal 613	"	Sal 1404	Walsh Sal	2198	White John	3188
"	John 670	Whelan John	1411	Wilson John	2200	Woods Thos	2485
Whelan Dr	717	Walsh Thos	1421	Whelan Anns	2241	Walsh Sal	2492
"	Bridget 712	"	John 1475	"	Michl 2262	Whelan Michl	3090
Walsh Mary	743	Woods Thos	1506	Walsh Sal	2321	Walsh Louisa	3318
"	Pat 748	Walsh John	1530	Wallace Robt	2360	"	Anns 3319
Wilson Bridget	755	"	Peter 1529	Winter John	2379	"	Wm 3320
"	Dr 766	"	Michl 1577	Walsh Sal	2407	Walker Susan	3327
Ward John	796	"	John 1502	Walsh John	2431	"	John 3328

INDEX.

NAME	No. in Register	NAME	No. in Register	NAME	No. in Register	NAME	No. in Register
White John	3344	White Sal	4767	Young Wm	272		
Walsh Dr	3360	"	John 4770	"	Dr 578		
White Michl	3439	Walsh Sal	4812	"	John 789		
Walsh Sal	3456	"	John 4817	"	Wm 1675		
"	Dr 3581	"	Dr 4829	Chater Ann	1725		
Ward Thos	3631	Ward Thos	4862	"	Melton 1726		
Wilson Sal	3659	Williams John	4876	Young Wm	2394		
"	Dr 3714	White Dr	4903	"	Dr 4082		
Walsh Sal	3753	"	Dr 4913				
"	John 3790	Williams Thos	4947				
White Michl	3820	Walsh Sal	4952				
Walsh M. Anns	3887	"	Dr 4966				
"	Anns 3892	"	Luke 4976				
"	Wm 3893						
"	John 3889						
"	Dr 3901						
"	Sal 3914						
"	Mary 3915						
"	Law 3999						
"	" 4013						
"	James 4054						
White Michl	4015						
Whelan Sal	4085						
Walsh John	4138						
"	Mary 4139						
Watts Sal	4212						
Wilson John	4289						
Ward Thos	4326						
Whelan Thos	4328						
Wilson Wm	4355						
Ward Thos	4359						
Walsh Dr	4379						
"	Mary 4380						
Waddick Mat	4442						
Ward Thos	4523						
Walsh Pat	4529						
Williams Wm	4552						
Ward Thos	4581						
Whelan John	4582						
Walsh Luke	4607						

Form 6.—REGISTRY of Persons Admitted into and Discharged from the Workhouse

1	2	3	4	5	6	7	8
Number	Names and Surnames of Paupers	Sex	Age	If Adult, whether Single, Married, Widower, or Widowed if Child, whether Orphan, Deserted, or Bastard	Employment or Calling	Religious Denomination	If disabled, the description of Disability
41	Davis Henry	M	29	single	Labourer	RP	Scarcity
42	Cullen Eloga	F	60	do	None	RP	do
43	"	F	19	do	do	RP	do
44	"	F	18	do	do	RP	do
45	Clarke Rose	F	40	do	do	RP	do
46	"	M	16	do	do	RP	do
47	Whelan Lucie	M	18	do	Labourer	RP	do
48	Byrne Tho ^r	M	29	do	do	RP	do
49	Walsh Edgar	M	50	do	do	RP	do
50	Smyth George	M	39	do	do	RP	do
51	Tracy Michl	M	27	do	do	RP	do
52	Doyl Jas	M	60	do	do	RP	do
53	Lullivan John	M	31	married	do	RP	do
54	"	F	30	wife of 43	None	RP	do
55	Smyth John	M	30	single	Labourer	RP	do
56	Howard Alfred	M	24	do	do	RP	do
57	Traynor John	M	40	do	do	RP	do
58	Shing Mary	F	50	married	None	RP	do
59	Logan Wm	M	45	single	Labourer	RP	do
60	Evans Jas	M	30	do	do	RP	do
61	Summers John	M	45	do	do	RP	do
62	Kelly Michl	M	39	do	do	RP	do
63	"	M	33	do	do	RP	do
64	O'Neill Saml	M	18	do	do	RP	do
65	Armstrong John	M	24	do	do	RP	do
66	Doran John	M	20	do	do	RP	do
67	Masky Rachel	F	31	do	None	RP	do
68	"	M	3 1/2	child of 67	do	RP	do
69	Callen Maria	F	60	widow	do	RP	Infirm
70	Cassidy Wm	M	30	single	Labourer	RP	Headache
71	Blood Tho ^r	M	29	do	do	RP	do
72	Haurahan David	M	40	do	do	RP	do
73	Cambell John	M	18	do	do	RP	do
74	Jainor Michl	M	34	do	do	RP	do
75	Byrne John	M	50	do	do	RP	do
76	Toole Luke	M	40	Widower	do	RP	do
77	"	M	11	child of 76	None	RP	do
78	"	F	9	do	do	RP	do
79	"	M	7	do	do	RP	do
80	"	M	5	do	do	RP	do

of the

UNION.—(See 1st and 2nd Victoria, cap. 56, sec. 12.)

9	10	11	12	13	14
Name of Wife or Husband	Number of Children	Observations on condition of Pauper when admitted	Electoral Division and Townland in which resident	Date when Admitted, or when Born in the Workhouse	Date when Died, or Left the Workhouse
			Union	Navan June 22 1881	23 June 1881
			do	Newross	23 1881
			do	do	23 1881
			do	do	23 1881
			do	Louth	23 1881
			do	do	23 1881
			do	Dublin	23 1881
			do	do	23 1881
			do	Tipperary	23 1881
			do	Meath	23 1881
			do	Emmilt	23 1881
			do	Dublin	23 1881
			do	Armagh	23 24 1881
			do	do	24 1881
			do	Dublin	24 25 1881
			do	do	25 1881
			do	Armagh	25 1881
			do	Retna	17th 1881
			do	Cork	25 26 June 1881
			do	Louth	26 1881
			do	Kilkenny	26 1881
			do	Limerick	27 1881
			do	do	27 1881
			do	Recfast	27 1881
			do	Dublin	27 1881
			Bray	Brookly	1 Aug 1881
			do	Armagh	19 July 1881
			do	do	19 1881
			do	Armagh	2 Aug 1881
			do	Rildore	26 27 June 1881
			do	Quinn	27 1881
			do	Cork	27 1881
			do	Armagh	27 1881
			do	Limerick	27 1881
			do	Bray	27 1881
	4		Armagh	Armagh	9 Aug 1881
			do	do	9 1881
			do	do	9 1881
			do	do	9 1881
			do	do	27 1881

1 Number	2 Names and Surnames of Paupers	3 Sex	4 Age	5 If Adult, whether Single, Married, Widower, or Widow; if Child, whether Orphan, Deserted, or Bastard	6 Employment or Calling	7 Religious Denomination	8 If disabled, the description of Disability
121	Perry George	M	46	married	Labour	RP	Healthy
2	McCarthy John	M	44	single	br	RP	br
3	Egan Jeremiah	M	17	br	br	RP	br
4	Cassidy Wm	M	31	br	br	RP	br
5	Thompson Tho	M	40	br	br	RP	br
6	Blackburn Sal	M	58	br	br	RP	br
7	Shannon John	M	29	br	br	RP	br
8	Ward Sr	M	62	br	br	RP	br
9	Buckley Jeremiah	M	40	married	br	RP	br
10	" Anna	F	38	wife of 129	None	RP	br
11	" Jane	F	16 1/2	child of 129	br	RP	br
12	Byrne Sal	M	45	single	br	RP	br
13	McFee Sr	M	18	br	Labour	RP	br
14	Curke Patrick	M	48	br	br	RP	br
15	Donnell John	M	57	br	br	RP	br
16	Dempsey Wm	M	16	br	br	RP	br
17	Summers Edw	M	24	br	br	RP	br
18	Tanner Wm	M	37	br	br	RP	br
19	Byrne Patrick	M	18	br	br	RP	br
20	" Tho	M	17	br	br	RP	br
1	McKown Jeremiah	M	19	br	br	RP	br
2	Powor John	M	38	br	br	RP	br
3	Ryan Sal	M	33	br	br	RP	br
4	Kelly Tho	M	26	br	br	RP	br
5	Clancy Sr	M	19	br	br	RP	br
6	Taylor Sr	M	29	br	br	RP	br
7	Tullen Singa	F	50	br	None	RP	br
8	" Sr	F	19	br	br	RP	br
9	Byrne John	M	27	married	Labour	RP	br
10	" Catharine	F	22	wife of 9	None	RP	br
1	Burke Alexander	M	65	single	Labour	RP	br
2	Perry Catharine	F	35	married	None	RP	br
3	McCabe Ellen	F	36	br	br	RP	br
4	" John	M	10	child of 153	br	RP	br
5	" Anna	F	8 1/2	br	br	RP	br
6	Tullen Singa	F	54	single	br	RP	br
7	" Sr	F	19	br	br	RP	br
8	" Catharine	F	18	br	br	RP	br
9	Burton John	M	25	br	Labour	RP	br
10	O'Neill Edw	M	64	br	br	RP	br

9 Name of Wife or Husband	10 Number of Children	11 Observations on condition of Pauper when admitted	12 Electoral Division and Township in which resident	13 Date when Admitted, or when Born in the Workhouse 1881	14 Date when Died, or Left the Workhouse
			Winn	Rathfriland July 2 nd 1881	5 July 1881
			br	Sulla	4 July 1881
			br	Waterford	4 6 1881
			br	br	4 6 1881
			br	Lippinney	4 6 1881
			br	Meath	4 6 1881
			br	br	4 6 1881
			br	Dublin	4 6 1881
	1		br	Lippinney	3 July 1881
			br	br	3 8 1881
			br	br	3 8 1881
			br	br	3 8 1881
			br	Asphinst	3 8 1881
			br	Caminst	4 8 1881
			br	Dublin	4 8 1881
			br	br	3 July 1881
			br	br	3 8 1881
			br	br	3 8 1881
			br	br	3 8 1881
			br	br	3 8 1881
			br	br	3 8 1881
			br	br	3 8 1881
			br	br	3 8 1881
			br	Waterford	4 8 1881
			br	Lippinney 3	4 8 1881
			br	Dublin	4 8 1881
			br	Colbrige	4 8 1881
			br	Manchester	4 8 1881
			br	Road	4 8 1881
			br	br	4 8 1881
			br	Keppinst	4 8 1881
			br	br	4 8 1881
			br	Longford	4 8 1881
			br	Rathfriland 4	5 2 1881
	2		Winn	Asphinst	5 2 1881
			br	br	5 2 1881
			br	br	5 2 1881
			br	Neuros	5 2 1881
			br	br	5 2 1881
			br	br	5 2 1881
			br	Longford	5 2 1881
			br	Cork	5 2 1881

Number	Names and Surnames of Paupers	Sex	Age	If Adult, whether Single, Married, Widower, or Widow; If Child, whether Orphan, Deserted, or Bastard	Employment or Calling	Religious Denomination	If disabled, the description of Disability
281	Byrne Patrick	M	32	Single	Labour	RC	Healthy
2	Keamey James	M	35	do	do	RC	do
3	Arundel James	M	35	Married	None	RC	do
4	" James	M	19	Child of 283	do	RC	do
5	" James	M	7	do of 283	do	RC	do
6	" James	M	4	do of 283	do	RC	do
7	" James	M	2	do of 283	do	RC	do
8	Blood John	M	69	Single	Labour	RC	do
9	Ludlow Mathew	M	25	do	do	RC	do
280	Kennedy John	M	17	do	do	RC	do
1	Farrell Charles	M	45	do	do	RC	do
2	Walsh John	M	41	do	do	RC	do
3	Ryan Robert	M	28	do	do	RC	do
4	Leary John	M	31	do	do	RC	do
5	Ryan James	M	32	do	do	RC	do
6	Quinn Michael	M	69	do	do	RC	do
7	Honor John	M	35	do	do	RC	do
8	Roache William	M	21	do	do	RC	do
9	Doyle Edward	M	19	do	do	RC	do
280	Kavanagh Joseph	M	19	do	do	RC	do
1	McNally Patrick	M	15	do	do	RC	do
2	McLure George	M	17	do	do	RC	do
3	Kelly John	M	26	do	do	RC	do
4	Walsh James	M	18	do	do	RC	do
5	O'Byrne Patrick	M	15	do	do	RC	do
6	Becknell George	M	38	do	do	RC	do
7	Clarey Daniel	M	60	married	do	RC	Infirmary
8	Kelly Mathew	M	30	Single	do	RC	Healthy
9	Smith John	M	36	do	do	RC	do
280	Murphy James	M	28	do	do	RC	do
1	Edwards John	M	42	do	do	RC	do
2	Doran Frances	F	37	married	None	RC	Sick
3	" Sarah	F	10	child of 2	do	RC	do
4	" Frances	F	8	do of 2	do	RC	do
5	Doran Mary	F	312	do of 2	do	RC	Healthy
6	Madison John	M	30	Single	Labour	RC	Healthy
7	Shannon James	M	21	do	do	RC	do
8	Maguire John	M	60	do	do	RC	do
9	Archibald John	M	40	married	do	RC	do
280	" Mary	F	39	married	None	RC	do

of the

UNION.—(See 1st and 2nd Victoria, cap. 56, sec. 12.)

9	10	11	12	13	14
Name of Wife or Husband	Number of Children	Observations on condition of Pauper when admitted	Electoral Division and Townland in which resident	Date when Admitted, or when left the Workhouse	Date when Died, or when left the Workhouse
			Union	1881	July 17 19 1881
			do	do	19 1881
	1		Belfast	do	19 1881
			do	do	19 1881
			do	do	19 1881
			do	do	19 1881
			do	do	19 1881
			Dublin	18	19 1881
			Koran		19 1881
			Kerry		19 1881
			Dublin		19 1881
			Waterford		19 1881
			Dublin		19 1881
			Cork		19 1881
			Wickham		19 1881
			Keshmoy	19	20 1881
			Limrick		20 1881
			Waterford		20 1881
			Dublin		20 1881
			do		20 1881
			do		20 1881
			Wexford		20 1881
			Kilkenny	20	21 1881
			Dublin		21 1881
			Clonmell		21 1881
			Brockagh		25 1881
			Arklow	Kilahurley	5 July 1881
			Union	Wexford	21 22 July 1881
			do	Templeton	22 1881
			do	Belfast	22 1881
			do	Dublin	22 1881
	2		Belfast	Quinn	4 Aug 1881
			do	do	4 1881
			do	do	4 1881
			do	do	4 1881
			Union	Dublin	22 23 July 1881
			do	Cork	23 1881
			do	Wickham	23 1881
			do	Dublin	23 1881
			do	do	23 1881

Wicklow County Archives

1	2	3	4	5	6	7	8
Number	Names and Surnames of Paupers	Sex	Age	If Adult, whether Single, Married, Widower, or Widow; if Child, whether Orphan, Deserted, or Bastard	Employment or Calling	Religious Denomination	If disabled, the description of Disability
1	Martin Elna	F	45	married	None	RP	Healthy
2	" Jane	F	19	single	br	RP	br
3	Keating Margt	F	19	married	br	RP	br
4	Murphy John	M	39	single	Labourer	RP	Healthy
5	Byrne Mary	F	48	br	br	RP	Healthy
6	Armstrong Jas	M	38	br	br	RP	br
7	Murphy John	M	37	br	br	RP	br
8	Kelly James	M	26	br	br	RP	br
9	Fleeson Joseph	M	24	br	br	RP	br
10	Morris George	M	36	br	br	RP	br
11	Murphy John	M	36	br	br	RP	br
12	Lindall Mathew	M	60	br	br	Prot	Infirms
13	Hatchel Patrick	M	58	married	br	RP	Healthy
14	" Cathie	F	13	child of 458	None	RP	br
15	" Mary	F	10	br	br	RP	br
16	" Elna	F	8	br	br	RP	br
17	" John	M	2	br	br	RP	br
18	Gayfield Chal	M	76	single	Labourer	Prot	Infirms
19	Doyle John	M	75	widower	br	RP	Sick
20	Coulon Wm	M	49	single	br	RP	Healthy
21	Walsh John	M	42	br	br	RP	br
22	Byrne Wm	M	23	br	br	RP	br
23	Mallon Jhs	M	19	br	br	RP	br
24	Keating Simon	M	20	married	br	RP	br
25	Keena Patrick	M	18	single	br	RP	br
26	Perry George	M	45	married	br	Prot	br
27	McDonnell Peter	M	18	single	br	RP	br
28	O'Neill Jas	M	26	br	br	RP	br
29	McMahon George	M	41	married	br	Prot	Sick
30	Sullivan Wm	M	47	br	br	RP	Healthy
31	Irwin Denis	M	33	single	br	RP	br
32	Wilson John	M	23	br	br	RP	br
33	O'Connor Wm	M	28	br	br	RP	br
34	Kelly Denis	M	33	br	br	RP	br
35	Nolan Patrick	M	53	br	br	RP	br
36	Brady Wm	M	40	br	None	RP	br
37	" Peter	M	2	child of 476	br	RP	br
38	McGraw John	M	33	single	Labourer	RP	br
39	Hatchel Elna	F	40	married	None	RP	br
40	John Abraham	M	54	single	Perseverer	RP	br

9	10	11	12	13	14
Name of Wife or Husband	Number of Children	Observations on condition of Pauper when admitted	Electoral Division and Township in which resident	Date when Admitted, or when Born in the Workhouse	Date when Died, or Left the Workhouse
			Arklow	Arklow July 31	2 Oct 1883
			br	br	15 Aug 1881
			Wicklow	br	8 Aug 1881
			Union	Dublin	8 Aug 1881
			Union	Carlton	2 Aug 1881
			br	Newry	2 1881
			br	Kilkenny	2 1881
			br	Dublin	2 1881
			br	Limerick	2 1881
			br	Cork	2 1881
			br	br	2 1881
			Glendalough	Amma	11 1881
			Ballyquinn	Ballyquinn	2 1881
			br	br	6 1881
			br	br	6 1881
			br	br	6 1881
			br	br	6 1881
			br	br	6 1881
			Ribbids	br	30/7/83
			Wicklow	Rathnew	30 Sept 1881 died
			Union	Cork	3 Aug 1881
			br	br	3 1881
			br	Dublin	3 1881
			br	br	3 1881
			Wicklow	Wicklow	8 1881
			Arklow	Arklow	8 1881
			Union	Rathnew	3 Aug 1881
			br	Ballymore	8 1881
			Union	Dublin	3 Aug 1881
			Ribbids	br	3 26 1881
			Union	Rathnew	8 Aug 1881
			Union	Waterford	4 Aug 1881
			br	Clare	4 1881
			br	Wexford	4 1881
			br	Limerick	4 1881
			br	Dublin	4 1881
			br	br	4 1881
			br	br	4 1881
			br	br	4 1881
			Ballyquinn	Ballyquinn	6 1881
			Arklow	Arklow	22 1881

FORM 6.—REGISTRY of Persons Admitted into and Discharged from the Workhouse

1	2	3	4	5	6	7	8
Number	Names and Surnames of Paupers	Sex	Age	If Adult, whether Single, Married, Widower, or Widow; if Child, whether Orphan, Deserted, or Bastard	Employment or Calling	Religious Denomination	If disabled, the description of Disability
71	Brown Wm	M	36	married	Labourer	RC	Healthy
72	" Catharine	F	34	wife of 721	None	RC	do
73	Britton Wm	M	65	married	Labourer	RC	do
74	" Anne	F	45	wife of 723	None	RC	do
75	" Sarah	F	10	Child of 723	do	RC	do
76	Murphy Michl	M	22	single	Labourer	RC	do
77	Burke Dr	M	40	do	do	RC	do
78	Sullivan Wm	M	45	married	do	RC	Sick
79	Doyle Patrick	M	40	do	do	RC	Healthy
780	Doyle Eliza	F	33	single	None	RC	do
781	" John	M	1	Child of 730	do	RC	do
782	McDonnell Mary	F	34	widow	do	RC	Sick
783	" M. Anne	F	9	Child of 732	do	RC	Healthy
784	Bulgar Mary	F	37	mother of 3720	None	RC	do
785	Hyland Ellen	F	70	single	None	RC	Infirm
786	Linton Sarah	F	50	do	do	RC	do
787	" John	M	14	Child of 736	do	RC	Healthy
788	Todd Saml	M	47	single	Labourer	RC	do
789	Young John	M	26	do	do	RC	do
790	Murphy Saml	M	32	do	do	RC	do
791	Doyle John	M	25	do	do	RC	do
792	Dillon Dr	M	40	do	do	RC	do
793	Walsh Mary	F	24	do	None	RC	do
794	Lynch Catharine	F	40	do	do	RC	do
795	Scott Mary	F	33	do	do	RC	do
796	Reilly Saml	M	42	do	Labourer	RC	do
797	Smyth Thos	M	30	do	do	RC	do
798	Walsh Patrick	M	28	do	do	RC	do
799	Kavanagh Dr	M	36	do	do	RC	do
780	Dodd George	M	16	do	do	RC	do
781	Reede John	M	28	do	do	RC	do
782	Cootte Robt	M	40	married	do	RC	do
783	" Agnes	F	29	wife of 752	None	RC	do
784	Murphy Wm	M	35	single	Labourer	RC	do
785	Wilson Bridget	F	40	do	None	RC	do
786	" Dr	F	5m	Child of 765	do	RC	do
787	O'Dwyer John	M	30	single	Labourer	RC	do
788	Doyle John	M	50	do	do	RC	do
789	Cullen Dr	M	28	do	do	RC	do
780	Sullivan Mary	F	50	married	None	RC	do

of the

UNION.—(See 1st and 2nd Victoria, cap. 56, sec. 12.)

9	10	11	12	13	14
Name of Wife or Husband	Number of Children	Observations on condition of Pauper when admitted	Electoral Division and Townland in which resident	Date when Admitted, or when Born in the Workhouse	Date when Died, or Left the Workhouse
			Urrin	1887	
			do	26 Aug 1887	27 Aug 1887
	1		do	Belfast	27 Oct 1887
			do	do	27 Oct 1887
			do	do	27 Oct 1887
			do	Wexford	27 Oct 1887
			do	Dublin	27 Oct 1887
			do	Glencly	21 Nov 1887 Died
	1		Wicklow	Wicklow	10 Aug 1885
			do	do	28 Dec 1887
			do	do	28 Dec 1887
			Rathdrum	Rathdrum	7 Nov 1887
			do	do	7 Nov 1887
			Wicklow	do	8 Feb 1882
	1		Ballygarrett	Ballygarrett	27 Dec 1887
			do	do	7 Oct 1887
			do	do	7 Dec 1887
			Urrin	Ballymore	29 Aug 1887
			do	Urrin	29 Oct 1887
			do	Waterford	29 Oct 1887
			do	Brey	28 Aug 1887
			do	Lifford	29 Oct 1887
			do	Kilkenny	28 Aug 1887
			do	Dublin	28 Oct 1887
			do	do	28 Dec 1887
			do	do	29 Dec 1887
			do	Waterford	29 Oct 1887
			do	Kilkenny	29 Oct 1887
			do	Lifford	29 Oct 1887
			do	Meath	29 Oct 1887
			do	Dublin	29 Oct 1887
			do	Portloman	29 Oct 1887
			do	do	30 Dec 1887
			do	Dublin	30 Dec 1887
	1		do	Cork	30 Dec 1887
			do	do	31 Dec 1887
			do	Limerick	31 Dec 1887
			do	Kildare	31 Dec 1887
			do	Dumries	31 Dec 1887
			do	Remond	26 Sept 1887

McDonnell

1	2	3	4	5	6	7	8	9	10	11	12	13	14
Number	Names and Surnames of Paupers	Sex	Age	If Adult, whether Single, Married, Widower, or Widow; if Child, whether Orphan, Deserted, or Bastard	Employment or Calling	Religious Denomination	If disabled, the description of Disability	Name of Wife or Husband	Number of Children	Observations on condition of Pauper when admitted	Electoral Division and Township in which resident	Date when Admitted, or when Born in the Workhouse	Date when Died, or Left the Workhouse
261	Shynn Robert	M	60	married	Labour	RP	Infirmary				Union	Rathdam Aug. 29	8 May 1882
2	" Eliza	F	8	child of 761	None	RP	Healthy				do	do	1 Oct 1881
3	Nolan Joh ^e	M	50	single	Labour	RP	Infirmary				do	do	9 Sept 1881
4	Tobin Abraham	M	50	do	do	RP	Healthy				do	do	30 Aug 1880
5	Kelly Robert	M	30	do	do	RP	do				do	do	31 Dec 1881
6	Sitgerald John	M	21	do	do	RP	do				Union	Dublin 30	31 Dec 1881
7	Murray Patrick	M	26	do	do	RP	do				do	do	31 Dec 1881
8	Toole Michl	M	68	do	do	RP	Sick				do	do	31 Dec 1881
9	Hall John	M	30	do	do	RP	Healthy				Wicklow	Wicklow	2 Sept 1881 Wed
70	English do	M	26	married	do	RP	do				Union	Cork 31	1 Sept 1881
1	" Mary	F	20	wife of 770	None	RP	do				do	Wexford	1 Dec 1881
2	Bell Frederick	M	40	married	Labour	RP	do				do	do	1 Dec 1881
3	" Mary	F	32	wife of 772	None	RP	do				do	do	1 Dec 1881
4	McGuire Martin	M	50	single	Labour	RP	do				do	do	1 Dec 1881
5	McFee Michl	M	29	married	do	RP	do				do	Riverside 1 Sept 2	2 Dec 1881
6	" Cathrin	F	32	wife of 775	None	RP	do				do	Mullingar	2 Dec 1881
7	Johnson Edw ^d	M	21	single	Labour	RP	Sore hand				do	do	2 Dec 1881
8	Stringer Richd	M	37	do	do	RP	Healthy				do	do	2 Dec 1881
9	Pain Michl	M	38	do	do	RP	do				do	do	3 Dec 1881
70	Pack do	M	44	do	do	RP	do				do	do	3 Dec 1881
1	Kennedy John	M	18	do	do	RP	do				do	do	3 Dec 1881
2	McDonnell Law ^d	M	24	do	do	RP	do				do	do	3 Dec 1881
3	Kearney Ann	F	80	widow	None	RP	Infirmary				Wexford	Wexford	18 Dec 1881 Wed
4	Culbert Mary	F	17	single	do	RP	Healthy				Wicklow	Wicklow	6 Sept 1881
5	" Cathrin	F	13	child	do	RP	do				do	do	8 Oct 1881
6	" Margaret	F	11	do	do	RP	do				do	do	8 Dec 1881
7	" Lane	F	9	do	do	RP	do				do	do	8 Dec 1881
8	" Jane	F	5	do	do	RP	do				do	do	8 Dec 1881
9	McLann John	M	18	single	Labour	RP	do				Union	Anttrim 3	5 Sept 1881
70	Given do	M	17	do	do	RP	do				do	do	5 Dec 1881
1	Traynor do	M	40	do	do	RP	do				do	do	1 Oct 1881
2	Roach Joh ^e	M	30	do	do	RP	do				do	do	5 Sept 1881
3	Kavanagh Jas	M	28	do	do	RP	do				do	do	5 Dec 1881
4	Allen John	M	16	do	do	RP	do				do	do	5 Dec 1881
5	McMahon do	M	17	do	do	RP	do				do	do	5 Dec 1881
6	Ward do	M	18	do	do	RP	do				do	do	5 Dec 1881
7	Byrnes Jas	M	30	do	do	RP	do				do	do	5 Dec 1881
8	White John	M	22	do	do	RP	do				do	do	5 Dec 1881
9	Hackett Jas	M	40	do	do	RP	do				do	do	5 Dec 1881
70	" Richd	M	40	married	do	RP	do				do	do	5 Dec 1881

Wexford County Archives
 1
 2
 3
 4
 5
 6
 7
 8
 9
 10
 11
 12
 13
 14
 15
 16
 17
 18
 19
 20
 21
 22
 23
 24
 25
 26
 27
 28
 29
 30
 31
 32
 33
 34
 35
 36
 37
 38
 39
 40
 41
 42
 43
 44
 45
 46
 47
 48
 49
 50
 51
 52
 53
 54
 55
 56
 57
 58
 59
 60
 61
 62
 63
 64
 65
 66
 67
 68
 69
 70
 71
 72
 73
 74
 75
 76
 77
 78
 79
 80
 81
 82
 83
 84
 85
 86
 87
 88
 89
 90
 91
 92
 93
 94
 95
 96
 97
 98
 99
 100

Number	Names and Surnames of Paupers	Sex	Age	If Adult, whether Single, Married, Widower, or Widow; if Child, whether Orphan, Deserted, or Bastard	Employment or Calling	Religious Denomination	If disabled, the description of Disability
881	Harmon Anne	F	36	single	None	RP	Healthy
882	Cullen Catharine	F	40	married	br	RP	Accident
883	Lyon Luke	M	32	single	Labourer	RP	Healthy
884	Costello Michl	M	22	do	br	RP	br
885	Noctor Bernard	M	34	br	br	RP	br
886	Mulvan Michl	M	48	br	br	RP	br
887	Byrne Lawd	M	60	br	br	RP	br
888	Cummins Wm	M	28	br	br	RP	br
889	Avilay Thos	M	30	br	br	RP	br
890	Kealy Joseph	M	20	br	br	RP	br
891	Carney Wm	M	40	br	br	RP	br
892	McLaughlin Jas	M	37	br	br	RP	br
893	Brown Wm	M	25	br	br	RP	br
894	Murphy Michl	M	28	br	br	RP	br
895	Hyndgerald Jas	M	48	br	br	RP	br
896	Bojane Dr	M	40	br	br	RP	br
897	Bryan Eigna	F	20	br	None	RP	br
898	Tray Catharine	F	40	br	servant	RP	br
899	"	F	14	child of 898	None	RP	br
900	Patrick M	M	7	br	br	RP	br
901	"	M	5	br	br	RP	br
902	Walsh Thos	M	32	single	Labourer	RP	br
903	Kelly Dr	M	31	br	br	RP	br
904	"	M	23	br	br	RP	br
905	Kinkadey Jas	M	50	br	br	RP	br
906	Murphy John	M	34	br	br	RP	br
907	McCarton M Ann	F	27	br	servant	RP	br
908	"	F	2	child of 907	None	RP	br
909	McPhail John	M	70	widower	Carpenter	RP	Infirm
910	Stely Jas	M	22	single	Labourer	RP	Healthy
911	McFurk Math	M	45	br	br	RP	br
912	Murphy Edw	M	45	br	br	RP	br
913	Cotter Jas	M	42	br	br	RP	br
914	Hughes Francis	M	28	br	br	RP	br
915	Stanger Richd	M	37	br	br	RP	br
916	Reede John	M	28	br	br	RP	br
917	Power John	M	60	br	br	RP	br
918	English Wm	M	57	br	br	RP	br
919	Walsh Remig	M	45	br	br	RP	br
920	Brown John	M	42	br	br	RP	br

Name of Wife or Husband	Number of Children	Observations on condition of Pauper when admitted	Electoral Division and Township in which resident	Date when Admitted, or when Born in the Workhouse	Date when Dischd, or Left the Workhouse
			Union Dublin	12 Sept. 1881	
			Union Saggart	24 Oct. 1881	
			Union Saggart	13 Sept. 1881	
			Wicklow Wicklow	3 Oct. 1881	
			Union Kings Co.	13 Sept. 1881	
			br Bondu	14 8 1881	
			br Lifford	14 8 1881	
			br Dublin	14 8 1881	
			br Mullingar	14 8 1881	
			br South	14 8 1881	
			br Bray	14 15 2 1881	
			br Rathfriland	15 2 1881	
			br Cork	16 2 1881	
			br Wicklow	18 Oct. 1881	
			br Carrigrohane	15 7 Nov. 1881	
			br Ballymore	26 Sept. 1881	
			br Roundwood	6 July 1882	
			br br	6 2 1882	
			br br	6 2 1882	
			br br	6 2 1882	
			br br	6 2 1882	
			br Dublin	16 17 Sept. 1881	
			br br	17 8 1881	
			br br	17 8 1881	
			br Belfast	17 2 1881	
			br Wexford	17 8 1881	
			br Roundwood	20 May 1882	
			br br	20 2 1882	
			br Wicklow Wicklow	17 14 Nov. 1881	
			br Union Dublin	19 Sept. 1881	
			br Waterford	19 6 1881	
			br Dublin	19 6 1881	
			br Belfast	19 6 1881	
			br br	18 Sept. 1881	
			br Dublin	19 6 1881	
			br Dublin	19 6 1881	
			br Lifford	18 Sept. 1881	
			br Lifford	19 6 1881	
			br Waterford	19 6 1881	
			br Cork	19 6 1881	

P.P. Wicklow County Union
 Remaining Club

1	2	3	4	5	6	7	8
Number	Names and Surnames of Paupers	Sex	Age	If Adult, whether Single, Married, Widower, or Widow; if Child, whether Orphan, Deserted, or Bastard	Employment or Calling	Religious Denomination	If disabled, the description of Disability
1081	Morgan Michl	M	8m	child of 1080	None		Beauty
2	Doyle Wm	M	47	married	Labour		br
3	" Mary	F	40	wife of 1082	None		br
4	Behan Michl	M	38	single	Labour		br
5	Hayes Thos	M	39	br	br		br
6	McDonnell Peter	M	18	br	br		br
7	Brown Bridget	F	68	widow	None		br
8	Stewart Jas	M	30	single	Labour		br
9	Keury John	M	23	br	br		br
1096	McDonnell Dr	M	30	br	br		br
1	Foster Jas	M	70	br	br		br
2	Rourke Benj	M	17	br	br		br
3	Walsh Jas	M	30	br	br		br
4	Quinn Thos	M	67	married	br		br
5	" Mary	F	70	wife of 1094	None		br
6	" Wm	M	28	single	Labour		br
7	" Graff J	M	28	br	None		br
8	Kelly Maurice	M	80	br	Labour		br
9	Wickham Thos	M	15	br	br		br
1100	Hall Geo	M	19	married	br		br
1	" Sawd J	M	18	wife of 1100	None		br
2	Maher Philip	M	30	single	Labour		br
3	Carroll Jas	M	30	br	br		br
4	Lynch Thos	M	34	br	br		br
5	Keedy John	M	36	br	br		br
6	Keally Jas	M	40	br	br		br
7	Fitzpatrick Michl	M	31	br	br		br
8	Doyle Patrick	M	35	br	br		br
9	Burman Peter	M	45	br	br		br
1110	Coady John	M	54	br	br		br
1	Murphy John	M	30	br	br		br
2	Leehan Dr	M	37	br	br		br
3	Ryan Wm	M	40	br	br		br
4	Harris Patrick	M	39	br	br		br
5	Dady Mary	F	28	br	None		br
6	" Joseph	M	10	child of 1115	br		br
7	" Mary	F	6	br	br		br
8	" Thos	M	12	br	br		br
9	" Christ	M	14	br	br		br
1120	Davis John	M	52	single	Labour		br

9	10	11	12	13	14
Name of Wife or Husband	Number of Children	Observations on condition of Pauper when admitted	Electoral Division and Townland in which resident	Date when Admitted, or when Born in the Workhouse	Date when Disch, or Left the Workhouse
			Union	1887 Oct-13	15 Oct-1887
			br	Joyce 14	15 7-1887
			br	br	15 7-1887
			br	Dublin	15 7-1887
			br	Limrick	15 7-1887
			br	Rathdown	29 Dec-1882
			Wicklow	Wicklow 15	21 Mar-1887
			Union	Ballygan	17 Oct-1887
			br	Kilham	16 Oct-1887
			br	Keowl	16 2-1887
			br	Limrick	17 2-1887
			br	Sarau	17 2-1887
			br	C. Dublin	16 Oct-1887
			br	Kingsmu	16 2-1887
			br	br	16 2-1887
			br	br	16 2-1887
			br	br	16 2-1887
			br	Dublin	16 2-1887
			br	Arken	16 2-1887
			br	Rathdown	17 6-1887
			br	br	17 2-1887
			br	Clonmell	16 Oct-1887
			br	Limrick	16 Oct-1887
			br	Dublin	16 Oct-1887
			br	Limrick	17 1-1887
			br	Galway	17 1-1887
			br	Wicklow	17 1-1887
			br	Joyce	16 Oct-1887
			br	Arken	16 2-1887
			br	Malpas 16	17 2-1887
			br	Limrick	17 6-1887
			br	Ligo	17 6-1887
			br	Lippenny	17 1-1887
			br	Dublin 17	18 2-1887
			br	Kildare	18 7-1887
			br	br	18 1-1887
			br	br	18 2-1887
			br	br	18 2-1887
			br	br	18 2-1887
			br	England	18 2-1887

1 Number	2 Names and Surnames of Paupers	3 Sex	4 Age	5 If Adult, whether Single, Married, Widower, or Widow; if Child, whether Orphan, Deserted, or Bastard	6 Employment or Calling	7 Religious Denomination	8 If disabled, the description of Disability	9 Name of Wife or Husband	10 Number of Children	11 Observations on condition of Pauper when admitted	12 Electoral Division and Townland in which resident	13 Date when Admitted, or when Born in the Workhouse	14 Date when Discharged, or Left the Workhouse
1241	Dixon Thos	M	18	single	Labourer	RP	Healthy				Union	1887 Nov 2	3 Nov 1887
1242	Smyth Peter	M	38	do	do	RP	do				do	3 1887	3 1887
1243	Lee Michl	M	18	do	do	RP	do				do	3 1887	3 1887
1244	Cooper Joseph	M	73	do	do	RP	Infirm				do	15 Dec 1887	
1245	Doyle John	M	28	do	do	RP	Healthy				do	3 1887	4 Nov 1887
1246	Wilson Jas	M	33	do	do	RP	do				do	5 1887	5 1887
1247	Sullivan Wm	M	22	do	do	RP	do				do	4 Nov 1887	4 Nov 1887
1248	Mullen Jas	M	20	do	do	RP	do				do	4 1887	4 1887
1249	Murphy Patrick	M	35	do	do	RP	do				do	4 1887	5 1887
1250	Duinn John	M	36	do	do	RP	do				do	5 1887	5 1887
1251	Conway Michl	M	35	do	do	RP	do				do	5 1887	5 1887
1252	Perry Geo	M	50	married	do	RP	do				do	14 1887	14 1887
1253	Murray Thos	M	45	single	do	RP	do				do	16 Nov 1887	16 Nov 1887
1254	Stephens Bridget	F	60	widow	do	RP	Infirm				Glendalough	21 Feb 1887	21 Feb 1887
1255	Hill Thos	M	61	widow	Labourer	RP	Healthy				Union	7 Nov 1887	7 Nov 1887
1256	" Fred	M	9 1/2	Child of 1865	do	RP	do				do	7 1887	7 1887
1257	Murphy John	M	29	single	Labourer	RP	do				do	7 1887	7 1887
1258	Subbergeral J	M	26	do	do	RP	do				do	7 1887	7 1887
1259	Cummins Wm	M	30	do	do	RP	do				do	7 1887	7 1887
1260	Thompson John	M	40	do	do	RP	do				do	7 1887	7 1887
1261	Molony J	M	30	do	do	RP	do				do	7 1887	7 1887
1262	McDonnell Mary	F	28	do	do	RP	do				do	7 1887	7 1887
1263	Castello Rose	F	26	do	do	RP	do				do	7 1887	7 1887
1264	Wilson John	M	26	do	Labourer	RP	do				do	7 1887	7 1887
1265	Hall Geo	M	19	married	do	RP	do				do	7 1887	7 1887
1266	" Jane	F	19	wife of 1265	do	RP	do				do	7 1887	7 1887
1267	Martin Patrick	M	35	single	Labourer	RP	do				do	7 1887	7 1887
1268	McLabe Ellen	F	40	married	do	RP	do				do	7 1887	7 1887
1269	" John	M	10	child of 1268	do	RP	do				do	7 1887	7 1887
1270	" Anne	F	1	do	do	RP	do				do	7 1887	7 1887
1271	Byrne Mary	F	20	single	servant	RP	do				Brookagh	12 Dec 1887	12 Dec 1887
1272	" Burt	M	6	Child of 1271	do	RP	do				do	12 1887	12 1887
1273	" Jas	M	1	do	do	RP	do				do	12 1887	12 1887
1274	Redmond Mary	F	70	single	do	RP	sick				Rathstown	17 Dec 1887	17 Dec 1887
1275	Murphy John	M	38	do	Labourer	RP	Healthy				Union	18 1887	18 1887
1276	Keefe Thos	M	62	do	do	RP	do				do	19 1887	19 1887
1277	Duinn John	M	36	do	do	RP	do				do	29 1887	29 1887
1278	Birkus Thos	M	36	married	do	RP	do				do	29 1887	29 1887
1279	" Anne	F	34	wife of 1278	do	RP	do				do	29 1887	29 1887
1280	" J	M	6	Child of 1278	do	RP	do				do	29 1887	29 1887

Manning

Wicklow County Archives

Number	Names and Surnames of Paupers	Sex	Age	If Adult, whether Single, Married, Widower, or Widow; if Child, whether Orphan, Deserted, or Bastard	Employment or Calling	Religious Denomination	If disabled, the description of Disability
1281	Rikey Jane	F	1 1/2	Child of 1278	None	RP	Healthy
2	Murphy John	M	30	single	Labour	RP	h
3	Byrne John	M	16	h	h	RP	h
4	Math John	M	30	h	h	RP	h
5	Cambell John	M	41	h	h	RP	h
6	Byrne John	M	61	h	h	RP	h
7	Murphy Wm	M	40	h	h	RP	h
8	Keegan John	M	45	h	h	RP	h
9	Gilday John	M	25	h	h	RP	h
1290	Hallihan David	M	40	h	h	RP	h
1	Moore Wm	M	30	h	h	RP	h
2	Barrett Patrick	M	76	h	h	RP	Infirm
3	Dwyer Michl	M	34	h	h	RP	Healthy
4	Watsch John	M	28	h	h	RP	h
5	Maloney Michl	M	21	h	h	RP	h
6	Roach John	M	30	h	h	RP	h
7	Ryan John	M	40	h	h	RP	h
8	Marshall Edw	M	42	h	h	RP	h
9	Forman John	M	61	h	h	RP	h
1300	Shepherd Joseph	M	19	h	h	RP	h
1	Brennan John	M	40	married	h	RP	h
2	" Ann	F	20	wife of 1301	None	RP	h
3	" John	M	1 1/2	Child of 1301	h	RP	h
4	Judith Ann	F	30	single	servant	RP	h
5	" John	M	4	Child of 1304	None	RP	h
6	Byrne Hanna	F	17	single	None	RP	h
7	" Cathryn	F	40	h	h	RP	h
8	Brennan John	M	63	h	Labour	RP	sick
9	Murphy Richd	M	28	h	h	RP	Healthy
1310	Cardwell John	M	26	h	h	RP	h
1	Neill John	M	41	h	h	RP	h
2	Witaby John	M	24	h	h	RP	h
3	Farrell John	M	40	married	h	RP	h
4	" Cathryn	F	39	wife of 1313	None	RP	h
5	Mullins Wm	M	30	single	Labour	RP	h
6	Centrop John	M	27	h	h	RP	h
7	Murphy Michl	M	30	h	h	RP	h
8	Byrne John	M	23	h	h	RP	h
9	Kelly John	M	19	h	h	RP	h
1320	Ryan Joseph	M	20	h	h	RP	h

9	10	11	12	13	14
Name of Wife or Husband	Number of Children	Observations on condition of Pauper when admitted	Electoral Division and Townland in which resident	Date when Admitted, or when Born in the Workhouse	Date when Died, or Left the Workhouse
			Union	Arkleon Nov. 9 1881	Nov. 1881
			h	Kerrill	10 Nov. 1881
			h	Randall	10 1881
			h	Ennis	10 1881
			h	Bermagh	10 1881
			h	Waterford	10 1881
			h	Carlow	10 12 1881
			h	Queen's	12 1881
			h	Dublin	11 12 1881
			h	Cork	12 1881
			h	Dublin	14 1881
			Rathrum	Rathrum	19 May 1882
			Union	Lippinam	12 13 Nov. 1881
			h	Austria	14 1881
			h	Bray	14 1881
			h	Limrick	14 1881
			h	Cork	14 1881
			h	Arkleon	13 Nov. 1881
			h	Bray	13 1881
			h	Dublin	13 1881
			h	Kilteary	2 Nov. 1881 Would not work
			h	h	12 1881
			h	h	12 1881
			Wicklow	Wicklow	7 June 1882
			h	h	7 1882
			h	h	18 Nov. 1881
			Union	Pilcashell	22 Jan. 1882
			Union	Asphim	13 Nov. 1881 school
			Union	Wexford	13 14 Nov. 1881
			h	Newry	14 1881
			h	Lippinam	14 15 1881
			h	Wexford	15 1881
			h	Kildare	15 1881
			h	h	15 1881
			h	h	15 1881
			h	Lippinam	15 1881
			h	Dublin	16 1881
			h	h	16 1881
			h	h	16 1881
			h	Rathrum	16 1881

P.P. O'Connell
 Wicklow County Archives

1	2	3	4	5	6	7	8
Number	Names and Surnames of Paupers	Sex	Age	If Adult, whether Single, Married, Widower, or Widow; if Child, whether Orphan, Deserted, or Bastard	Employment or Calling	Religious Denomination	If disabled, the description of Disability
1351	Leote Mary	F	22	wife of 1360	None	RC	Healthy
2	" Henry	M	1 1/2	child of 1360	"	RC	"
3	Brady Patrick	M	21	single	Labour	RC	"
4	Murphy Patrick	M	25	"	"	RC	"
5	Brady Pat.	M	16	"	"	RC	"
6	Steele Sand	F	37	"	None	Prot	"
7	" M. Lane	F	4	child of 1366	"	CP	"
8	" Eliza	F	1	"	"	CP	"
9	Noctor Bernard	M	38	single	Labour	RC	"
1370	Monahan Robert	M	50	"	"	RC	"
1	Reede John	M	29	"	"	RC	"
2	Smith Dr	M	30	"	"	RC	"
3	Sheehan Pat.	M	30	"	"	RC	"
4	Robinson Wm	M	45	"	"	RC	"
5	Whelan Michl.	M	65	"	"	RC	Infirm
6	Doyle Patrick	M	18	"	"	RC	Healthy
7	Morris Dr	M	19	"	"	RC	"
8	Donohoe Dr	M	46	"	"	RC	"
9	Kelly Dr	M	26	"	"	RC	"
1380	Byrne John	M	24	"	"	RC	"
1	Williams Wm	M	21	"	"	RC	"
2	Sheridan John	M	29	"	"	RC	"
3	Cannon Dr	M	23	"	"	RC	"
4	Ball Geo.	M	19	married	"	RC	"
5	" Lane	F	19	wife of 1384	None	RC	"
6	Rath Peter	M	16	single	"	RC	"
7	Moorhead Lewis	M	60	"	Labour	Prot	"
8	Whelan Michl.	M	65	"	"	RC	Infirm
9	Traynor John	M	40	"	"	RC	Healthy
1390	Redmond Dr	M	34	"	"	RC	"
1	Murphy Dr	M	30	"	"	RC	"
2	Ball Geo.	M	19	married	"	RC	"
3	" Lane	F	19	wife of 1392	None	RC	"
4	Moxon Sarah	F	60	single	servant	RC	sick
5	Brady Patrick	M	40	"	Labour	RC	Healthy
6	Kelly Dr	M	26	"	"	RC	"
7	Hemingway	M	37	"	"	RC	"
8	Mellon Pat.	M	44	"	"	RC	Healthy
9	Kavanagh Mary	F	57	"	None	RC	"
1400	Soban Pat.	M	48	"	Labour	RC	"

of the

UNION.—(See 1st and 2nd Victoria, cap. 56, sec. 12.)

9	10	11	12	13	14
Name of Wife or Husband	Number of Children	Observations on condition of Pauper when admitted	Elector Division and Townland in which resident	Date when Admitted, or when Born in the Workhouse	Date when Disch., or Left the Workhouse
			Union	1881	
			Wicklow	Nov. 1921	Nov. 1897
			Wicklow		21 1897
			Wicklow		21 1897
			Dublin		21 1897
			Roundwood		21 1897
	2		Arklem		24 Feb. 1892
			Wicklow		26 Jan. 1892
			Wicklow		24 Feb. 1892
			Wicklow		9 Dec. 1891
			Union		21 5 Dec. 1891
			Dublin		5 Dec. 1891
			Lifford		22 Nov. 1891
			Lifford		22 1891
			Down		23 1891
			Rathnew		21 Nov. 1891
			Wicklow		23 1891
			Dublin		23 1891
			Clare		23 1891
			Lifford		23 1891
			Emmish		23 1891
			Caran		23 1891
			Lifford		23 1891
			Arklem		23 1891
			Wicklow		23 1891
			Wicklow		29 May 1892
			Seven Churches		13 Jan. 1892
			Rathnew		28 Nov. 1891
			Union		25 Nov. 1891
			Wicklow		25 1891
			Do		25 1891
			Arklem		28 1891
			Wicklow		28 1891
			Rathnew		2 Dec. 1891
			Union		25 Nov. 1891
			Clare		25 1891
			Rathnew		28 1891
			Wicklow		4 Feb. 1892
			Wicklow		18 April 1892
			Union		26 Nov. 1891

Wicklow County Archives

J. Manning

Form 6.—REGISTRY of Persons Admitted into and Discharged from the Workhouse

1 Number	2 Names and Surnames of Paupers	3 Sex	4 Age	5 If Adult, whether Single, Married, Widower, or Widow; if Child, whether Orphan, Deserted, or Bastard	6 Employment or Calling	7 Religious Denomination	8 If disabled, the description of Disability
X401	Walsh Barth	M	48	Single	Labour	RP	Healthy
2	Murphy Jas.	M	33	do	do	RP	do
3	Gray Tho.	M	18	do	do	RP	do
4	Walsh Jas.	M	18	do	do	RP	do
5	Darcy Michl.	M	20	do	do	RP	do
6	Davis Henry	M	21	do	do	RP	do
7	Coady John	M	54	do	do	RP	do
8	Kelly John	M	26	do	do	RP	do
9	Caffery Joseph	M	28	do	do	RP	do
10	Robin Jas.	M	48	do	do	RP	do
11	Whelan John	M	40	do	do	RP	do
12	Roach Martin	M	18	do	do	RP	Infirm
13	Malor Patrick	M	28	do	do	RP	Healthy
14	Farrell James	M	87	do	do	RP	sick
15	Philips John	M	30	do	do	RP	Healthy
16	Pauor Wm.	M	50	do	do	RP	do
17	Meath John	M	33	do	do	RP	do
18	Conway Sr	M	38	do	do	RP	do
19	Kilbride Wm.	M	57	do	do	RP	do
20	Coffey Patrick	M	24	do	do	RP	do
1	Walsh Tho.	M	20	do	do	RP	do
2	Tomney John	M	39	do	do	RP	do
3	Mahon Sr	M	28	do	do	RP	sick
4	Kelby Peter	M	67	do	do	RP	Healthy
5	Farrell John	M	45	married	do	RP	do
6	" Ellen	F	40	wife of 1425	do	RP	do
7	Duffan Patrick	M	37	Single	Labour	RP	do
8	Lacy Wm.	M	27	do	do	RP	do
9	O'Keefe John	M	29	do	do	RP	do
X30	Connor Patrick	M	25	do	do	RP	do
1	Dryle Michl.	M	24	do	do	RP	do
2	Lanagan John	M	27	do	do	RP	do
3	Burke John	M	55	do	do	RP	do
4	Mulhall Tho.	M	20	do	do	RP	do
5	Kelly Sr	M	18	do	do	RP	do
6	McAuliffe Michl.	M	19	do	do	RP	do
7	Lyon Catharine	F	38	do	do	RP	do
8	" John	M	5	Child of 1407	do	RP	do
9	" Mary	F	5	do	do	RP	do
40	Cullen Eliza	F	50	Single	do	RP	do

of the

UNION.—(See 1st and 2nd Victoria, cap. 56, sec. 12.)

9 Name of Wife or Husband	10 Number of Children	11 Observations on condition of Pauper when admitted	12 Electoral Division and Townland in which resident	13 Date when Admitted, or when Born in the Workhouse	14 Date when Discharged, or Left the Workhouse
			Union	1887	
			Dublin	Nov. 25	26 Nov. 1887
			Lifford	26	28 Nov. 1887
			do		28 Nov. 1887
			Dublin		28 Nov. 1887
			do		28 Nov. 1887
			Navan		28 Nov. 1887
			Galway		29 Nov. 1887
			Kilkenny		29 Nov. 1887
			Dublin		29 Nov. 1887
			Rathfriland	27	28 Nov. 1887
			Kildare		28 Nov. 1887
			Union		11 August 1885 & Dec
			Dublin		28 Nov. 1887
			Newcastle	28	7 Feb. 1882
			Union		5 Dec. 1887
			Lifford		29 Nov. 1887
			Limrick		29 Nov. 1887
			Lifford		29 Nov. 1887
			Kildare		29 Nov. 1887
			Kerry		29 Nov. 1887
			Kilkenny		29 Nov. 1887
			Bury		29 Nov. 1887
			Rathfriland	29	29 March 1882
			Newtown		10 Jan. 1882
			South		1 Dec. 1887
			do		1 Nov. 1887
			Dublin		1 Nov. 1887
			Arklow		1 Nov. 1887
			Timahilly		1 Nov. 1887
			Walsford		1 Nov. 1887
			Dublin		1 Nov. 1887
			Kilcock		1 Nov. 1887
			Limrick	20	1 Nov. 1887
			Rathfriland		1 Nov. 1887
			Dublin		1 Nov. 1887
			do		1 Nov. 1887
			Limrick		2 Nov. 1887
			do		2 Nov. 1887
			do		2 Nov. 1887
			Walsford		2 Nov. 1887

Number	Names and Surnames of Paupers	Sex	Age	If Adult, whether Single, Married, Widower, or Widow; if Child, whether Orphan, Deserted, or Bastard	Employment or Calling	Religious Denomination	If disabled, the description of Disability
1561	Murray Patrick	M	26	single	Labourer	NO	Healthy
2	Phillips John	M	31	do	do	Prot	do
3	Hickey Ann	F	36	married	none	NO	do
4	"	do	16	child of 1563	do	NO	do
5	"	do	2	do	do	NO	do
6	Morris Eliza	F	25	single	none	NO	do
7	Hall Wm	M	64	widow	Penman	NO	do
8	"	F	15	single	none	NO	do
9	Cooper Joseph	M	73	do	Labourer	NO	Deaf + dumb
1570	Stringa Richd	M	86	do	Carpenter	Prot	Healthy
1	Lally Philip	M	62	do	Labourer	NO	do
2	Kelly John	M	45	do	do	NO	do
3	Egan Jeremiah	M	17	do	do	NO	do
4	Allen John	M	17	do	do	NO	do
5	Mulligan Michael	M	21	do	do	NO	do
6	Murphy John	M	42	do	do	NO	do
7	Nash Michl	M	53	do	do	NO	do
8	Ormond John	M	54	do	do	NO	do
9	Blacker Wm	M	35	do	do	NO	do
1580	Johnson Thos	M	26	do	do	NO	do
1	Murphy Thos	M	32	do	do	NO	do
2	Nash John	M	38	do	do	NO	do
3	Mangan John	M	20	do	do	NO	do
4	Brady Pat	M	21	do	do	NO	do
5	Hackett Phil	M	55	do	do	NO	do
6	Linston Jane	F	44	do	none	NO	do
7	"	do	23	do	do	NO	do
8	Dagle John	M	30	do	do	NO	deaf
9	"	do	30	do	do	NO	do
1590	Kilmartin Pat	M	46	single	Labourer	NO	Healthy
1	Keegan Pat	M	21	do	do	NO	do
2	Delvin Andrew	M	34	do	do	NO	do
3	Murray Pat	M	16	do	do	NO	do
4	Pitchell Eliza	F	42	married	none	NO	Sick
5	"	do	13	child of 1574	do	NO	Healthy
6	"	do	10	do	do	NO	do
7	"	do	8	do	do	NO	do
8	"	do	24	do	do	NO	do
9	Payne William	M	30	do	do	NO	do
1600	Neill Mark	M	60	single	Labourer	NO	do

of the

UNION.—(See 1st and 2nd Victoria, cap. 56, sec. 12.)

9	10	11	12	13	14
Name of Wife or Husband	Number of Children	Observations on condition of Pauper when admitted	Electoral Division and Townland in which resident	Date when Admitted, or when Born in the Workhouse	Date when Disch, or Left the Workhouse
			Union	Dublin Dec. 15 1881	76 Dec. 1881
			do	Wickham	23 Feb. 1881
	2		do	Arklow	11 Jan. 1882
			do	do	11 Feb. 1882
			do	do	11 Feb. 1882
			do	Newtown	14 May 1882
			Union	16	13 Jan. 1882
			do	do	18 Feb. 1882
			do	Clush	20 June 1882
			do	Arklow	14 May 1882
			do	Trades	23 Dec. 1881
			Union	Blackditch	18 Dec. 1881
			do	Waterford	18 Feb. 1881
			do	Belfast	18 Feb. 1881
			do	Kildare	18 Feb. 1881
			do	do	19 Feb. 1881
			do	Arklow	19 Feb. 1881
			do	Liminst	19 Feb. 1881
			do	Navan	19 Feb. 1881
			do	Kilcool	19 Feb. 1881
			do	Kildare	19 Feb. 1881
			do	Arklow	19 Feb. 1881
			do	Kilcool	19 Feb. 1881
			do	Kilcool	19 Feb. 1881
			Arklow	Arklow	7 Oct. 1882
			Arklow	Rathdunn	18 Dec. 1882
			Arklow	do	1 Feb. 1882
			Union	do	18 Dec. 1882
			do	Kildare	21 Feb. 1881
			do	Highway	21 Feb. 1881
			do	Arklow	27 Feb. 1882
			do	Arklow	23 Jan. 1882
			do	do	14 May 1882
			do	do	5 May 1882
			do	do	16 May 1882
			do	do	23 Jan. 1882
			Union	do	22 Jan. 1882
			Brockagh	Brockagh	26 Dec. 1881

Number	Names and Surnames of Paupers	Sex	Age	If Adult, whether Single, Married, Widower, or Widow; if Child, whether Orphan, Deserted, or Bastard	Employment or Calling	Religious Denomination	If disabled, the description of Disability
1641	Koogh Cathm F	F	14	child of 1640	None	NO	Healthy
2	Mary F	F	9	Dr	Dr	NO	Dr
3	Ryan John M	M	35	Single	Labour	NO	Dr
4	Stewart Wm M	M	36	Dr	Dr	NO	Dr
5	Linday John M	M	30	Dr	Dr	NO	Dr
6	Learcy Patrick M	M	43	Dr	Dr	NO	Dr
7	Kinsella Dr M	M	38	Dr	Dr	NO	Dr
8	Hudson Sam M	M	37	Dr	Dr	NO	Dr
9	Reedy John M	M	40	Dr	Dr	NO	Dr
1650	Murphy Dr M	M	24	Dr	Dr	NO	Dr
1	Keegan Dr M	M	24	Dr	Dr	NO	Dr
2	Brady Sam M	M	16	Dr	Dr	NO	Dr
3	Walsh Dr M	M	18	Dr	Dr	NO	Dr
4	Byrne John M	M	48	Dr	Dr	NO	Dr
5	Murray David M	M	32	Dr	Dr	NO	Dr
6	Coater Sam M	M	45	Dr	Dr	NO	Dr
7	Blacker Wm M	M	35	Dr	Dr	NO	Dr
8	McMahon Mich M	M	19	Dr	Dr	NO	Dr
9	Byrne Sam M	M	40	Dr	Dr	NO	Dr
1660	Hannon Hugh M	M	18	Dr	Dr	NO	Dr
1	Jannon Mich M	M	28	Dr	Dr	NO	Dr
2	Cornell Thos M	M	40	Dr	Dr	NO	Dr
3	McDonnell Sam M	M	34	Dr	Dr	NO	Dr
4	Manley Wm M	M	25	Dr	Dr	NO	Dr
5	Ellis Edw M	M	62	Dr	Dr	NO	Dr
6	Byrne John M	M	70	Dr	Dr	NO	Sick
7	Byrne Joseph M	M	40	Dr	Dr	NO	Healthy
8	Murphy Patrick M	M	26	Dr	Dr	NO	Dr
9	Cullen Elnora F	F	50	Dr	None	NO	Dr
1670	Dr F	F	19	Dr	Dr	NO	Dr
1	Cathm F	F	18	Dr	Dr	NO	Dr
2	Fahy Ellis F	F	20	Dr	Dr	NO	Dr
3	Kenny Patrick M	M	25	Dr	Labour	NO	Dr
4	Murphy John M	M	23	Dr	Dr	NO	Dr
5	Young Wm M	M	46	Dr	Dr	NO	Dr
6	Rack Mich M	M	42	Dr	Dr	NO	Dr
7	McMickle Dr M	M	60	married	None	NO	Dr
8	Cathm F	F	42	wife of 1677	Dr	NO	Dr
9	Alice F	F	8	child of 1677	Dr	NO	Dr
1680	John M	M	3	Dr	Dr	NO	Dr

9	10	11	12	13	14	15
Name of Wife or Husband	Number of Children	Observations on condition of Pauper when admitted	Electoral Division and Townland in which resident	Date when Admitted, or when Born in the Workhouse	Date when Discharged, or Left the Workhouse	
			Abblon	Abblon Decr 23 1881	April 1882	
			Dr	Dr	1 6 1882	
			Union	Coek 24 26 Decr 1881		
			Dr	Belfast	26 Decr 1881	
			Dr	Buncrathy	26 Decr 1881	
			Dr	Welford	26 Decr 1881	
			Dr	Doona	26 Decr 1881	
			Dr	Welford	26 Decr 1881	
			Dr	Wicklow	26 Decr 1881	
			Dr	Lippenny	26 Decr 1881	
			Dr	Galway	26 Decr 1881	
			Dr	Roundwood	26 Decr 1881	
			Dr	Dublin	26 Decr 1881	
			Dr	Dr	26 Decr 1881	
			Dr	Coek	26 Decr 1881	
			Dr	Waterford	26 Decr 1881	
			Dr	Kildare	26 Decr 1881	
			Dr	Ballycullen	10 Junr 1882	
			Union	King's Cr. 26	27 Decr 1881	
			Dr	Kerry	27 Decr 1881	
			Dr	England	27 Decr 1881	
			Dr	Carlton	27 Decr 1881	
			Dr	Shillelagh	27 Decr 1881	
			Dr	Couragh	30 Decr 1881	
			Dr	Kilmanoguo 27	2 Junr 1882	
			Ballymore	Ballymore	11 Junr 1882	
			Dr	Spring farm 28	10 Junr 1882	
			Union	Waterford	30 Decr 1881	
			Dr	Newross	30 Decr 1881	
			Dr	Dr	30 Decr 1881	
			Dr	Dr	30 Decr 1881	
			Dr	Limerick	30 Decr 1881	
			Dr	Co. Dubh	30 Decr 1881	
			Dr	Lippenny	30 Decr 1881	
			Dr	Louth	30 Decr 1881	
			Dr	Abblon 29	31 Decr 1881	
			Dr	Monasthorm 20	31 Decr 1881	
			Dr	Dr	31 Decr 1881	
			Dr	Dr	31 Decr 1881	
			Dr	Dr	31 Decr 1881	

P.P. Dring for Ch. Wm. 1882
 J. Manning Clerk

FORM 6.—REGISTRY of Persons Admitted into and Discharged from the Workhouse

1	2	3	4	5	6	7	8
Number	Names and Surnames of Paupers	Sex	Age	If Adult, whether Single, Married, Widower, or Widow; if Child, whether Orphan, Deserted, or Bastard	Employment or Calling	Religious Denomination	If disabled, the description of Disability
✓ 1721	McNamara Denis	M	70	single	Labour	RP	Scaanty
✓ 2	Byrne John	M	54	or	or	RP	or
✓ 3	Byrne Ellen	F	40	"	None	RP	"
✓ 4	Byrne Mack	M	40	"	Labourer	RP	Sick
✓ 5	Yates Anne	F	27	"	None	RP	Healthy
✓ 6	" Walter	M	2	child of 1725	"	RP	"
✓ 7	Murphy John	M	36	single	Labourer	RP	"
✓ 8	Kavanagh James	M	28	"	"	RP	"
✓ 9	Byrne M Anne	F	18	child of 2313	None	RP	Sick
✓ 1730	Coole Peter	M	61	"	Labourer	RP	Healthy
✓ 1	Kelly Michl	M	21	"	"	RP	"
✓ 2	Mack Chas	M	30	"	"	RP	"
✓ 3	O'Donnell John	M	30	"	"	RP	"
✓ 4	White Thos	M	37	"	"	RP	"
✓ 5	O'Hara Michl	M	66	married	"	RP	Infirm
✓ 6	Harrell Peter	M	81	"	"	RP	"
✓ 7	" Bridget	F	78	wife of 1736	None	RP	"
✓ 8	Malone Thos	M	60	single	Labourer	RP	or
✓ 9	Kavanagh Jas	M	36	or	"	RP	Scaanty
✓ 1740	Brown Fanny	F	38	married	None	RP	or
✓ 1	" Bridget	F	2	child of 1740	or	RP	"
✓ 2	" Thos	M	5 years	"	"	RP	"
✓ 3	Malone Wm	M	40	single	Labourer	RP	"
✓ 4	Maher Patrick	M	23	"	"	RP	"
✓ 5	Flannery Michl	M	35	married	"	RP	"
✓ 6	" Mary	F	38	wife of 1745	None	RP	"
✓ 7	Murphy John	M	42	single	Labourer	RP	"
✓ 8	Walsh Thos	M	18	"	"	RP	"
✓ 9	Brady Jas	M	16	"	"	RP	"
✓ 1750	Kelly Patrick	M	45	"	"	RP	"
✓ 1	Reil Frederick	M	45	married	"	RP	"
✓ 2	" Mary	F	37	wife of 1757	None	RP	"
✓ 3	Murphy Denis	M	17	single	Labourer	RP	"
✓ 4	English John	M	28	married	"	RP	"
✓ 5	" Mary	F	20	wife of 1754	None	RP	"
✓ 6	Burke Michl	M	30	single	Labourer	RP	"
✓ 7	Brown Jas	M	40	"	"	RP	"
✓ 8	Guderson Thos	M	26	"	"	RP	"
✓ 9	Mack Chas	M	30	"	"	RP	"
✓ 1760	Lynch Richd	M	61	"	"	RP	"

of the

UNION.—(See 1st and 2nd Victoria, cap. 56, sec. 12.)

9	10	11	12	13	14
Name of Wife or Husband	Number of Children	Observations on condition of Pauper when admitted	Electoral Division and Townland in which resident	Date when Admitted, or when Born in the Workhouse	Date when Died, or Left the Workhouse
			Union Wicklow	1882	10 Jan 1882
			Ashton Ashton	28 Feb 1882	
			London Drumangan	5 27 June 1882	
			Stoney Kilinanna	6 July 1882	
			London Greunane	23 Sept 1882	
			or		23 30 1888
			Union Meaford	6 Jan 1882	
			or Dublin	6 2 1882	
			Killickey Courtfoyle	17 April 1883	Feb
			Union Asphanna	6	13 Jan 1882
			or Roscommon	7 Jan 1882	
			or Connu	7 2 1882	
			or Watford	7 2 1882	
			or Athlone	7 2 1882	
			Kathman Rathduns	20 2 1882	
			London Carrigorm	29 May 1882	
			or	29 2 1882	
			or Kilmarcor	7	17 June 1882
			or Ashton	7	7 Feb 1882
	2		R. Blakely Ballinacor	17 Aug 1882	
			or	17 20 1882	
			or	17 20 1882	
			Union Kilkenny	9 Jan 1882	
			or Wicklow	9 Jan 1882	
			or	9 Jan 1882	
			or Waford	9 Jan 1882	
			or Dublin	9 Jan 1882	
			or Roundwood	9 Jan 1882	
			or Bray	9 Jan 1882	
			or Waford	9 Jan 1882	
			or	9 Jan 1882	
			or Cork	9 Jan 1882	
			or Waford	9 Jan 1882	
			or	9 Jan 1882	
			or Bray	9 Jan 1882	
			or Ballinacor	9 Jan 1882	
			or Dublin	9 Jan 1882	
			or	9 Jan 1882	
			or Connu	8	9 Jan 1882
			or Dublin		9 Jan 1882

Form 6.—REGISTRY of Persons Admitted into and Discharged from the Workhouse

Number	Names and Surnames of Paupers	Sex	Age	If Adult, whether Single, Married, Widower, or Widow; if Child, whether Orphan, Deserted, or Bastard	Employment or Calling	Religious Denomination	If disabled, the description of Disability
1881	Moore Michl	M	75	single	Labour	R.C.	Infirm
2	Coagran Patrick	M	22	br	br	R.C.	Healthy
3	Cullen Cathm	F	19	br	br	R.C.	br
4	Hughy Ellen	F	20	br	br	R.C.	br
5	Malley John	M	60	single	Labour	R.C.	Healthy
6	Doyle John	M	60	single	Labour	R.C.	Infirm
7	Neill Mark	M	56	br	br	R.C.	Healthy
8	Byrne Anne	F	45	widow	br	R.C.	sick
9	Doran Anne	F	30	married	br	R.C.	Healthy
1890	" John	M	9	child of 1899	br	R.C.	br
1	" Patrick	M	7	br	br	R.C.	br
2	" Mary	F	4	br	br	R.C.	br
3	Carroll John	M	26	single	Labour	R.C.	br
4	Johnson John	M	24	br	br	R.C.	br
5	Murphy John	M	49	br	br	R.C.	br
6	Swamy John	M	48	br	br	R.C.	br
7	Ryan John	M	30	br	br	R.C.	br
8	Kiely John	M	24	married	br	R.C.	br
9	Ann	F	23	wife of 1898	br	R.C.	br
1900	Doran Mary	F	24	wife of 1899	br	R.C.	br
1	Haffney Cathm	F	24	single	servant	R.C.	br
2	Kelly John	M	26	br	Labour	R.C.	br
3	Leary Patrick	M	47	br	br	R.C.	br
4	Kelly John	M	17	br	br	R.C.	br
5	Connor John	M	19	br	br	R.C.	br
6	Hagerty John	M	19	br	br	R.C.	br
7	Walsh Luke	M	40	br	br	R.C.	br
8	Byrne George	M	22	br	br	R.C.	Infirm
9	McCarthy John	M	26	br	br	R.C.	accident to eye
1910	Ruth John	M	72	widower	br	R.C.	sick
1	Byrne John	M	25	single	br	R.C.	Healthy
2	Murray John	M	18	br	br	R.C.	br
3	Walsh John	M	32	br	br	R.C.	br
4	Duffan John	M	46	br	br	R.C.	br
5	Powell John	M	36	br	br	R.C.	br
6	" Brian	M	11	child of 1915	br	R.C.	br
7	" Celia	F	6	br	br	R.C.	br
8	Doyle M. Ann	F	36	married	br	R.C.	br
9	" Ellen	F	8	child of 1918	br	R.C.	br
1920	" M. Ann	F	1 1/2	br	br	R.C.	br

of the UNION.—(See 1st and 2nd Victoria, cap. 56, sec. 12.)

9	10	11	12	13	14
Name of Wife or Husband	Number of Children	Observations on condition of Pauper when admitted	Electoral Division and Townland in which resident	Date when Admitted, or when Born in the Workhouse	Date when Died, or Left the Workhouse
			Broca Ballygahn	21	22 March 1882
			Union Kildare	22	23 Jan 1882
			br Newross		23 1882
			br Linnick		23 1882
			blouythan		19 June 1882
			Kilbride Ballymacor	23	18 Mar 1882
			Brookagh Brookagh		6 Feb 1882
			Hillgate Kildare		18 1882
	3		Ashlar Arklow		6 Feb 1882
			br		6 1882
			br		6 1882
			br		6 1882
			Union Newry		24 Jan 1882
			br Dublin		24 1882
			br Cr. Doran		24 1882
			br Cork		24 1882
			br Waterford		24 1882
			br Wexham		14 Feb 1882
			br		14 1882
			Ashlar Ashlar	24	6 Feb 1882
			Union Newtown	24	10 March 1882
			Union Kilbenny		25 Jan 1882
			br Cork		25 1882
			br Dublin		25 1882
			br Cork		25 1882
			br Linnick		25 1882
			br Wexford		25 1882
			Inspicetown Inspicetown	25	26 1882
			Brookagh Church		8 Feb 1882
			Rathdown Rathdown		21 1882
			Union Newculla		27 Jan 1882
			br Cork		27 1882
			br Wexford		27 1882
			br Arklow	26	30 1882
	2		Union Waterford		27 Jan 1882
			br		27 1882
			br		27 1882
	2		br		27 1882
			br		27 1882
			br		27 1882

Number	Names and Surnames of Paupers	Sex	Age	If Adult, whether Single, Married, Widower, or Widow; if Child, whether Orphan, Deserted, or Bastard	Employment or Calling	Religious Denomination	If disabled, the description of Disability
1921	Russell Lab	M	29	single	Labourer	RP	Healthy
2	Armstrong John	M	60	do	do	RP	do
3	Ryan Dr	M	32	do	do	RP	do
4	Garvey Wm	M	19	do	do	RP	do
5	Cannon John	M	47	do	do	RP	do
6	Farrell John	M	39	do	macon	RP	do
7	Manders Wm	M	30	do	Labourer	RP	do
8	King Ann	F	40	do	do	RP	do
9	Boyle John	M	70	do	do	RP	do
1930	Mosney John	M	18	do	do	RP	do
1	Mulhall Dr	M	20	do	do	RP	do
2	Hatchill Lab	M	17	do	do	RP	do
3	Hatchill Singa	F	40	married	do	RP	do
4	" John	M	2 1/2	child of 1933	do	RP	do
5	Earls Ann	F	59	single	do	RP	do
6	Purcell Lab	M	60	do	Labourer	RP	do
7	McFadden Rose	F	49	do	do	RP	do
8	Murphy John	M	62	do	Labourer	RP	do
9	Ryan Dr	M	32	do	do	RP	do
1940	Garvey Wm	M	19	do	do	RP	do
1	Callaghan Mich	M	20	do	do	RP	do
2	Kennedy Mich	M	27	do	do	RP	do
3	Whelan Dr	M	40	do	do	RP	do
4	Keating Simon	M	20	married	do	RP	do
5	" Mary	F	20	wife of 1944	do	RP	do
6	Macken Edw	M	28	single	Labourer	RP	do
7	Condon Remy	M	40	do	do	RP	do
8	Morgan John	M	28	do	do	RP	do
9	Dogherty John	M	28	do	do	RP	do
1950	Farrell John	M	48	do	do	RP	do
1	Newman Aladar	M	40	married	do	RP	accident
2	Redmond Margt	F	75	single	do	RP	Infirm
3	Wright Joseph	M	60	do	Labourer	RP	sick
4	Dorney Cathin	F	60	do	do	RP	Infirm
5	Kenna Patrick	M	17	do	Labourer	RP	Healthy
6	Papine Simoth	M	76	do	do	RP	Infirm
7	W. Gregor John	M	16	do	do	RP	Healthy
8	Heaney John	M	28	do	do	RP	do
9	Malone Wm	M	20	do	do	RP	do
1960	Kelly John	M	55	do	do	RP	do

9	10	11	12	13	14
Name of Wife or Husband	Number of Children	Observations on condition of Pauper when admitted	Electoral Division and Townland in which resident	Date when Admitted, or when Born in the Workhouse	Date when Died, or Left the Workhouse
			Union	Waterford	26/27 Jan 1882
			do	Dublin	27 4/1882
			do	Wicklow	27 4/1882
			do	Autlone	27 4/1882
			do	Cork	27 4/1882
			do	Arklow	27 4/1882
			do	Dublin	27 4/1882
			do	do	27 30 4/1882
			do	Ct. Wicklow	28 Jan 1882
			do	Carlow	28 4/1882
			do	Ballynally	28 2/1882
			Ballynally	Ballynally	5 Feb 1882
			do	Newbawn	16 Mar 1882
			do	do	16 4/1882
			Wicklow	Redcross	28 20 Feb 1882
			do	Newtown	6 Feb 1882
			Union	Doneygall	30 Jan 1882
			do	Dublin	1 Feb 1882
			do	Wicklow	30 Jan 1882
			do	W. Meath	30 4/1882
			do	Queenstown	30 4/1882
			do	Dublin	30 4/1882
			do	Athy	20 5/1882
			Wicklow	Wicklow	8 Feb 1882
			do	do	8 4/1882
			Union	Armagh	29 30 Jan 1882
			do	do	30 4/1882
			do	Dublin	30 4/1882
			do	Drogheda	30 4/1882
			do	Arklow	30 1 Feb 1882
			Baldinny	Ballyhad	11 4/1882
			Arklow	Arklow	12 May 1882
			Rathdown	Rathdown	31 12 April 1882
			Kilcool	Kilcool	27 June 1882
			Arklow	Mullinacree	27 Feb 1882
			do	Arklow	18 April 1882
			Union	Kildare	1 Feb 1882
			do	Clonmel	1 Feb 2 1882
			do	Dublin	2 4/1882
			do	Cork	2 4/1882

Mammie Child

